

**PERIYAR MANIAMMAI INSTITUTE OF
SCIENCE & TECHNOLOGY**

Vallam, Thanjavur – 613403



**ALL INDIA COUNCIL FOR TECHNICAL EDUCATION
(AICTE)**

**MANDATORY DISCLOSURE
2025 – 2026**



**PERIYAR
MANIAMMAI**
INSTITUTE OF SCIENCE & TECHNOLOGY
(Deemed to be University)
Established Under Sec. 3 of UGC Act, 1956 • NAAC Accredited
think • innovate • transform

INDEX

Sl. No	Details	Page No.
1.	Name of the Institution	1
2.	Name and address of the Trust/Society/Company and the Trustees	1
3.	Name and Address of the Vice Chancellor/Principal/Director	2
4.	Name of the affiliating University	2
5.	Governance	3
6.	Programmes	10
7.	Faculty	14
8.	Profile of Vice Chancellor/Director/Principal/Faculty	32
9.	Fee	33
10.	Admission	35
11.	Admission Procedure	44
12.	Criteria and Weightages for Admission	55
13.	List of Applicants	59
14.	Results of Admission Under Management seats/Vacantseats	60
15.	Information of Infrastructure and Other Resources Available	61
16.	Enrolment and placement details of students in the last 3-years	125
17.	List of Research Projects/Consultancy Works	126
18.	MoUs with Industries	128

MANDATORY DISCLOSURE 2025 – 2026

1. Name of the Institution

Name : Periyar Maniammai Institute of Science & Technology
 Address : Periyar Nagar, Vallam, Thanjavur – 613 403, Tamil Nadu
 Telephone : 04362 - 264632
 Mobile : +91 9444024204
 E-mail : registrar@pmu.edu

2. Name and address of the Trust/Society/Company and the Trustees

Name of Society: Periyar Maniammai Academy of Higher Education and Research
 Address : 84/1(50), E.V.K.Sampath Salai, Periyar Thidal, Vepery, Chennai–600007
 Telephone : 044 -26618161
 Mobile : 9840132684
 E-mail : seetharamanp@yahoo.com

Trustees

Sl. No.	Name	Designation	Address	Phone
1.	Thiru. K.VEERAMANI	President	No.31, 1 st Main Road, Kasthuribai Nagar, Adyar, Chennai- 600020	9840132684
2	Thiru.V.ANBURAJ	Member	No.31, 1 st Main Road, Kasthuribai Nagar, Adyar, Chennai– 600020	9383111100
3	Dr. M.THAVAMANI	Member	No.1B, Annammanaicker Street, Kuniyamuthur, Coimbatore –641008.	9840265197
4	Dr. S. NARENDRAN	Member	No. 623, East Gate, Thanjavur – 613001	9443130366

Sl. No.	Name	Designation	Address	Phone
5	Dr. C. TAMILSELVAN	Member	Managing Director Bio Science Research Foundation F5, Dual Garden, 98-99, Mount Poonamallee Road, Porur, Chennai – 600 1116.	9840033458
6	Dr. D. TAMILMANI	Member	No. 82/1, Arulanathanamal Nagar, Pudukkottai Road, Thanjavur- 613001	9345345530
7.	Dr. S. DEVADOSS	Member	No. 25, Bharathi Street, VGP Shanthi Nagar, Pallikaranai Chennai – 600100.	9444024204

3. Name and Address of the Vice Chancellor/Principal/Director

Name : Dr. V. Ramachandran
 Address : Periyar Maniammai Institute of Science & Technology
 Periyar Nagar, Vallam, Thanjavur – 613403, TamilNadu
 Telephone : 04362 -264800
 Mobile : +91-9944443684
 E-mail : vc@pmu.edu

4. Name of the affiliating University

Not Applicable

5. Governance

i. Organizational chart

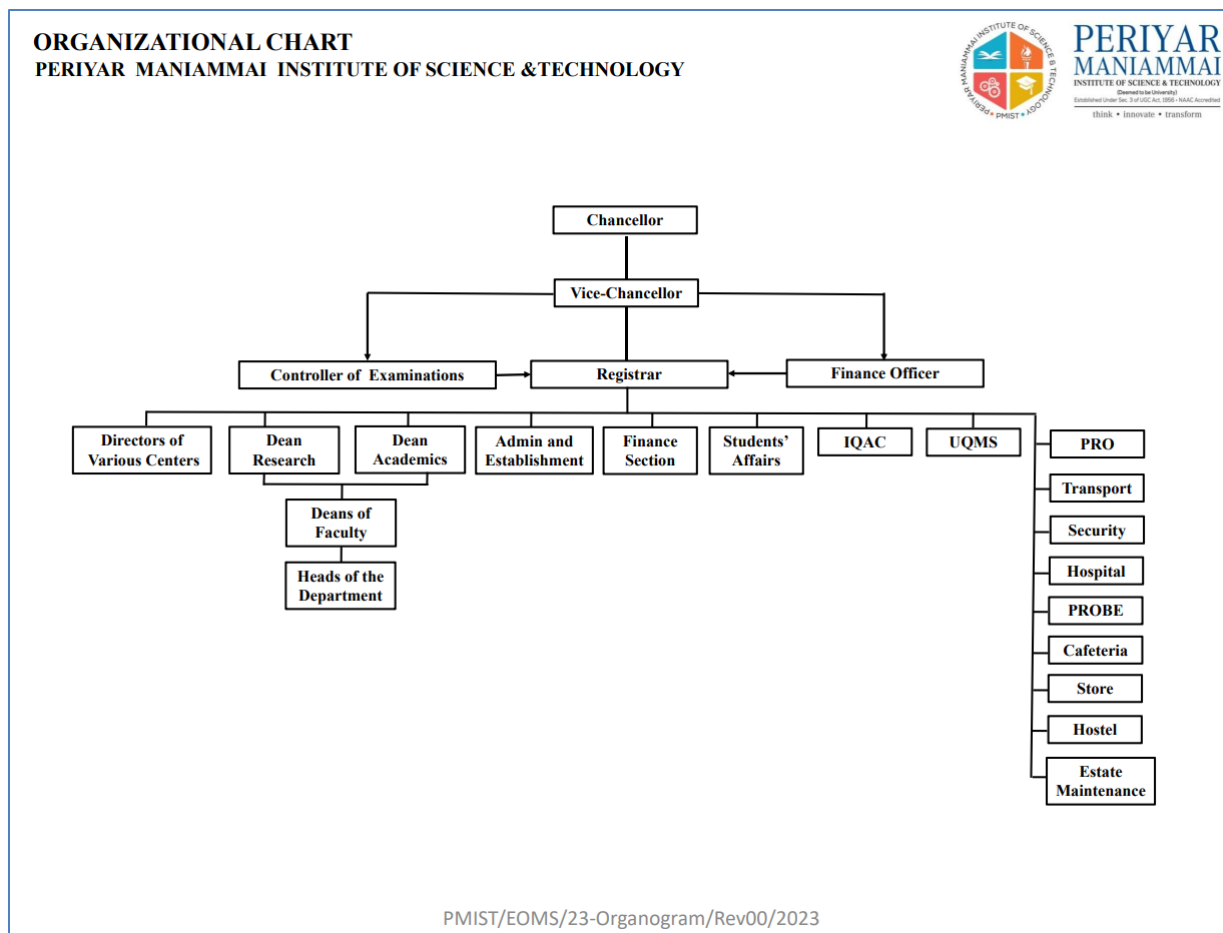

ii. Grievance Redressal mechanism for Faculty, staff and students

- Students Grievance Redressal Mechanism is in place.
- Complaints are received through On-line Portal, Complaint/suggestion box, E-mail, SMS and phone calls.
- Depending on the nature of grievances they are addressed by Anti-ragging Committee, Grievance Redressal Committee, Internal Complaints Committee, Anti – Discrimination Committee and any other committee formed (for any specific purpose).
- Complaint/suggestion box and Register are placed outside the Office of the Registrar

- The Complaint/ suggestion box will be opened on every day and the complaints / suggestion received will be sorted out and forwarded to the respective Section Heads for suitable action.
- If problems are not addressed anywhere in a period of a week, students can appeal through e-mail to the Vice-Chancellor at vc@pmu.edu.

iii. Establishment of Anti Ragging Committee

Government Officials		
Sl. No.	Name & Designation	Position
1.	Vice-Chancellor, PMIST.	Chairperson
2.	Registrar, PMIST.	Co-Chairperson
3.	Director /CSAS, PMIST.	Coordinator
4.	Mr. P. Muthukumar Inspector of Police, Vallam	Member
5.	Mr. T.K.S.G. Kalyanasundram, Vallam	Member
Non-Government Organization		
6.	Dr. H. Parveen Secretary, POWER, Vallam	Member
Press Media		
7.	Mr. R. Vetrikumar Reporter, Viduthalai	Member
Academician		
8.	Dr. Maghesh Kumar D Associate Professor (CS), PMIST.	Member
9.	Dr. Kavitha T, Professor / CSE, PMIST.	Member
Parents		
10.	Ms. Sangeetha P 3685 Raja Rajan Nagar, South Manojipatti, Thanjavur – 613004 Ph: 9942251009 - email: sangsures@gamil.com M/o. Harikishan S, II Year /B. Tech. - CSE - (AI & ML)	Member

Sl. No.	Name &Designation		Position
11.	Mr. Asokan P, 3646, Dabeerkulam Road, Thanjavur -613001. Ph: 9965282826 F/o. Ms. Vivekka A, II Year BCA (Sec.-C)		Member
Students			
12.	FAP	Ms. Mejula Booby William Reg. No: 123011001982 - B. Arch - III Year mejulabobby@gmail.com - Mobile No.: 9486420025	Member
13.	FET	Ms. A Ashifa A Reg. No: 124011012964 - B.TECH. CSE (AI&ML) - II Year ashifanvar07@gmail.com - Mobile No.: 8807662997	Member
14.	FCSA	Ms. A. Kamali Reg. No: 124011169553 - B.SC (CS) - II Year (B sec.) kamalikamalikamali15@gmail.com Mobile No.: 7904026545	Member
15.	FSH	Mr. N. Seran Reg. No: 124012182049 - B.A (PS) - II Year seransnkv@gmail.com - Mobile No.: 7094240068	Member
16.	FC	Ms. V. Varsha Reg. No: 124011180123 - B COM (PA) – II Year vidhyavarsha69@gmail.com - Mobile No.: 9363501335	Member
17.	FMS	Mr. S. Surendran Reg. No: 124012176108 - BBA (LSCM) II Year -A sec sndran46@gmail.com - Mobile No.: 9629562737	Member
Non-Academic			
18.	Mr. Chandru S, Carpenter, Department of Mechanical Engineering, PMIST.		Member

iv. Establishment of Online Grievance Redressal Mechanism

Yes, established. The Director / CSAS is the responsible person to resolve the grievance raised by the students through on-line portal.

v. Establishment of Grievance Redressal Committee in the Institution and Appointment of OMBUDSMAN by the University

Sl.No	Name & Designation	Responsibility
1.	Justice. S. Baskaran (Retired Judge of the Madras High Court & Former Chairperson of the Tamil Nadu State Human Rights Commission (SHRC)).	Ombudsman for Grievance Redressal Mechanism for Staff & Students
2.	Dr.C.V.Subramanian, Professor /Architecture	Chair Person
3.	1. Dr.J.Jeyachidra, Professor/CA – (Women Category) 2. Mr.A.Pugazhenth, AP (SS) /Mechanical Engg. (SC Category) 3. Dr.M.Chandrakumar Peter, Asso.Prof /CS – (BC Category) 4. Ms.R.Ramani, AP/Languages. – (MBC Category)	Members
4.	Ms.D.Antony Lilypushpam, Counselor/ VMCQLER	Special Invitee
5.	1. Ms.B.Kanniga Parameshwari – 123011019016 –III yr/B.Tech CSE (AI&ML)-(Academic Excellence) 2. Mr.Fyhas Haja Fakrudin – 1240120151491- II yr/B.Tech Mechanical Engg. – (Co-curricular Excellence) 3. Ms.P.Nandhini – 124011083060 – II yr/ B.Com (CA) Shift - II - (Extra-Curricular Excellence)	Students Representative

vi. Establishment of Internal Complaints Committee (ICC)

Sl.No.	Name and Designation	Position
1.	Dr. S. Janani, Professor / ECE	Presiding Officer
2.	Dr. Indira Kannan Redington Foundation, Thanjavur. (An NGO)	Member
3.	Mrs. D. Antony Lilypushpam, Counselor (Senior Non-Teaching Staff)	Member
4.	Dr. A. Tamilmani, Assistant Professor (SG)/Civil Engineering (Senior Teaching Staff)	Member
5.	Dr. K. Selvakumar, Assistant Professor (SG)/Political Science (Senior Teaching Staff)	Member

Sl.No.	Name and Designation	Position
6.	Dr. Chitra Ramaswamy /Medical Officer Periyar Maniammai Hospital (Senior Non-Teaching Staff)	Member
7.	1. Ms. M. Yohalakshmi, III year / B.Tech ECE. 2. Mr. A. Sagayaraj, I year/MCA 3. Mr. K. Lalithkumar, Ph.D. Scholar /Political Science Representing the students when the complaints made by the students related to the students.	Students Member

vii. Establishment of Committee for SC/ST and

(Formerly **Equal Opportunities Cell** presently **Anti-Discrimination Cell**)

Sl. No.	Name	Designation	Position
1.	Dr.S.P.Kulandaivel Babu	Professor/ECE	Convener
2.	Dr.A.R.Umayal Sundari	Professor/Physics	Member
3.	Dr.M.Sharmila Begum	Professor /CSE	Member
4.	Dr.N.Ramesh Babu	Professor / Arch	Member
5.	Dr.B.Anupriya	Associate Professor/Civil	Member
6.	Mr.G.Thirumal Murugan	Assistant Professor (SS) /Civil	Member
7.	Ms.D.Antony Lily Pushpam	Counselor	Member

viii. Internal Quality Assurance Cell

Sl. No.	Representation	Member
1.	Chairperson: Head of the Institution	Dr. V. Ramachandran, Vice Chancellor
2.	Faculty Members	Dr. AR. Umayal Sundari, Professor / Physics & Dean (Academic Courses)

Sl. No.	Representation	Member
3.		Dr. D. Ruby, Professor / CA & Dean (Learning and Development)
4.		Dr. D. Jeyasimman, Professor / Mechanical Engg. & Director (Academic Research)
5.		Dr. N. Muruganantham, Professor / EEE & Director, Centre for Students and Administrative Services
6.		Dr. P. Guru, Professor & HoD / Management Studies & Director / Centre for Institute Industry Interaction
7.		Dr. N. Jayanthi, Professor / Commerce & Dean, Faculty of Commerce
8.	Management Nominee	Mr. V. Anburaj, Member - Executive Council
9.	Senior Administrative Officers	Dr. R. Malliga, Pro Vice - Chancellor
10.		Dr. P. K. Srividhya, Registrar
11.		Dr. S. Arumugam, Controller of Examinations i/c
12.	Local society Representative	Dr. B. Radhika Michael, Secretary, Clean Thanjavur Movement
13.	Students' Representatives	Chairperson, Student Council
14.		Secretary, Student Council
15.	Alumni Representatives	Dr. S. Margaret Anuncia, Professor, School of Computer Science and Engineering, & Director / Faculty-Staff Welfare VIT, Vellore
16.	Employers Representatives	Dr. Ravikumar Ramadoss, Co-Founder & Chief Technology Officer, Pix Monk Solutions Pvt Ltd, Thanjavur

Sl. No.	Representation	Member
17.	Academic Representative	Dr. M. Jayakumar Former Professor, Bharathiyar University, Coimbatore
18.	Industry Representatives	Ms. R. Pradeepa Senior Deputy General Manager, DTG IT Operations, High Pressure Boiler Plant, Bharath Heavy Electrical Limited, Tiruchirappalli
19.		Dr. Kennithraj Anbu (Robotics and AI Specialist) Founder & CEO TRANSEN Dynamics, Chennai
20.	Stakeholders Representatives	Mr. S. Alagiri (F/o N.A.Chakaravarthini V Year B.Arch,(2021-2026) Teacher, Veeraraghava Higher Secondary School, Thanjavur
21.		Mr. M. Udayakumar (F/o U. R. Harishkumar, I year B.Tech. ECE (2025-2029)), No.7, Selva Complex, Victoria Nagar, Thanjavur
22.	IQAC	Dr. T. Kavitha, Director, IQAC
23.		Dr. P. Ilangoan Dr. B. Anupriya Dr. G. Preethi Mr. R. Suresh Deputy Directors, IQAC

6. Programmes

i. Name of Programmes approved by AICTE

Sl.No	Branch	Course	Programmes
1.	ENT	UG	AEROSPACE ENGINEERING
2.	ENT	UG	ARTIFICIAL INTELLIGENCE AND DATA SCIENCE
3.	ENT	UG	BIOTECHNOLOGY
4.	ENT	UG	CIVIL ENGINEERING
5.	ENT	UG	COMPUTER SCIENCE AND ENGINEERING
6.	ENT	UG	COMPUTER SCIENCE AND ENGINEERING (ARTIFICIAL INTELLIGENCE AND MACHINE LEARNING)
7.	ENT	UG	COMPUTER SCIENCE AND ENGINEERING (CYBER SECURITY)
8.	ENT	UG	ELECTRICAL AND ELECTRONICS ENGINEERING
9.	ENT	UG	ELECTRONICS AND COMMUNICATION ENGINEERING
10.	ENT	UG	MECHANICAL ENGINEERING
11.	ENT	PG	ENVIRONMENTAL ENGINEERING
12.	ENT	PG	COMPUTER SCIENCE AND ENGINEERING
13.	ENT	PG	NANO TECHNOLOGY
14.	ENT	PG	POWER ELECTRONICS AND DRIVES
15.	ENT	PG	RENEWABLE ENERGY
16.	ENT	PG	WIRELESS COMMUNICATIONS
17.	CAP	UG	BCA
18.	CAP	PG	MASTER OF COMPUTER APPLICATIONS
19.	MGT	UG	BBA
20.	MGT	PG	MASTER OF BUSINESS ADMINISTRATION

ii. Name of Programmes Accredited by NBA

Nil

iii. Status of Accreditation of the Courses

Not Applicable

iv. Total number of Courses

20 Courses

v. For each Programme the following details are to be given (Preferably in Tabular form) (Name - Number of seats – Duration - Cut off marks/rank of admission during the last years)

vi. Fee (as approved by the state government)

Sl.No	Programmes	Intake	Duration	Cut off	Fees Per Semester
1.	B.Tech.- Aerospace Engineering	30	4 Years	45%	35000
2.	B.Tech.- Biotechnology	60	4 Years		35000
3.	B.Tech.- Civil Engineering	60	4 Years		32500
4.	B.Tech.- Computer Science and Engineering	120	4 Years		42500
5.	B.Tech.- Computer Science and Engineering (AI & ML)	60	4 Years		42500
6.	B.Tech.- Computer Science and Engineering (Cyber Security)	60	4 Years		42500
7.	B.Tech.- Artificial Intelligence (AI) and Data Science	60	4 Years		42500
8.	B.Tech.- Electronics and Communication Engineering	120	4 Years		40000
9.	B.Tech.- Electrical and Electronics Engineering	30	4 Years		35000
10.	B.Tech.- Mechanical Engineering	60	4 Years		32500
11.	M.Tech.- Environmental Engineering	18	2 Years	50%	15000
12.	M.Tech – Power Electronics & Drives	18	2 Years		15000

Sl.No	Programmes	Intake	Duration	Cut off	Fees Per Semester
13.	M.Tech.- Renewable Energy	18	2 Years		15000
14.	M.Tech.- Nano Technology	18	2 Years		15000
15.	M.Tech.- Wireless Communications	18	2 Years		15000
16.	M.Tech.- Computer Science And Engineering	18	2 Years		19000
17.	MBA	180	2 Years		32000
18.	MCA	180	2 Years		20500
19.	BCA	240	3 Years	12 th Pass	13000
20.	BBA	240	3 Years		1000

Note: For B.Tech all courses 40% is for SC/ST

For M.Tech, MCA, MBA 45% is for SC/ST

vii. Name and duration of Programme(s) having Twinning and Collaboration with Foreign University(s) and being run in the same Campus along with status of their AICTE approval. If there is Foreign Collaboration, give the following details, if any:

- Details of the Foreign University, if any
- Name of the University
- Address
- Website
- Accreditation status of the University in its Home Country
- Ranking of the University in the Home Country
- Whether the degree offered is equivalent to an Indian Degree? If yes, the name of the agency which has approved equivalence. If no, implications for students in terms of pursuit of higher studies in India and abroad and job both with in and outside the country

NIL

- viii.** Nature of Collaboration
- ix.** Complete details of payment a student has to make to get the full benefit of Collaboration
- x.** For each Programme Collaborated provide the following:
- xi.** Programme Focus
- xii.** Number of seats
- xiii.** Admission Procedure
- xiv.** Fee (as approved by the state government)
- xv.** Whether the Collaboration Programme is approved by AICTE? If not whether the Domestic/ Foreign University has applied to AICTE for approval

NIL

7. Faculty

i. Course/Branch wise Permanent Faculty members:

ii. Permanent Faculty

Sl.No.	Faculty Unique ID	Title	First Name	Last Name	Programme Name	Department
1.	1-3714646074	Dr.	RAJA	KATHIRAVAN	ENGINEERING AND TECHNOLOGY	AEROSPACE ENGINEERING
2.	1-3714646090	Dr.	ILAVARASAN	KARTHIC SUBRAMANIYAN	ENGINEERING AND TECHNOLOGY	AEROSPACE ENGINEERING
3.	1-3714646106	Mr.	VELUSAMY	NAGARAJ	ENGINEERING AND TECHNOLOGY	AEROSPACE ENGINEERING
4.	1-3714646122	Mr.	RAVI	SURESH	ENGINEERING AND TECHNOLOGY	AEROSPACE ENGINEERING
5.	1-3714646148	Mr.	RAMAMOORTHY	MUTHURAMAN	ENGINEERING AND TECHNOLOGY	AEROSPACE ENGINEERING
6.	1-43386285881	Ms.	RAJAMOHAN	RAMANI	ENGINEERING AND TECHNOLOGY	AEROSPACE ENGINEERING
7.	1-3713437608	Dr.	SHANMUGAM	KUMARAN	ENGINEERING AND TECHNOLOGY	BIOTECHNOLOGY
8.	1-3713437663	Dr.	ANBARASU	KUMAR	ENGINEERING AND TECHNOLOGY	BIOTECHNOLOGY
9.	1-3718034866	Ms.	SANGEETHA	ARUMUGAM	ENGINEERING AND TECHNOLOGY	BIOTECHNOLOGY
10.	1-3728493583	Dr.	KATHIRESAN	GEETHA	ENGINEERING AND TECHNOLOGY	BIOTECHNOLOGY
11.	1-4660127229	Dr.	CHELLIAH	ARUN	ENGINEERING AND TECHNOLOGY	BIOTECHNOLOGY
12.	1-4711173361	Dr.	ANNADURAI	ASHOK KUMAR	ENGINEERING AND TECHNOLOGY	BIOTECHNOLOGY
13.	1-7472576458	Ms.	PERUMAL	MALA	ENGINEERING AND TECHNOLOGY	BIOTECHNOLOGY
14.	1-10536949288	Ms.	SAKTHIVADIVELAN	KEERTHANA	ENGINEERING AND TECHNOLOGY	BIOTECHNOLOGY

Sl.No.	Faculty Unique ID	Title	First Name	Last Name	Programme Name	Department
15.	1-10536949353	Ms.	RAMACHANDRAN	RAMYA	ENGINEERING AND TECHNOLOGY	BIOTECHNOLOGY
16.	1-43387148364	Dr.	BALAKUMAR	PITCHAI	ENGINEERING AND TECHNOLOGY	BIOTECHNOLOGY
17.	1-43387352202	Dr.	VARADHARAJAN	SIVARANJANI	ENGINEERING AND TECHNOLOGY	BIOTECHNOLOGY
18.	1-44719026793	Ms.	RUBY NIRMALA MARY	THOMAS	ENGINEERING AND TECHNOLOGY	BIOTECHNOLOGY
19.	1-44729472717	Dr.	KRISHNAKUMAR	THIRUVENKADAM	ENGINEERING AND TECHNOLOGY	BIOTECHNOLOGY
20.	1-46749333363	Dr.	MUTHUVEL	JOTHI	ENGINEERING AND TECHNOLOGY	BIOTECHNOLOGY
21.	1-3727572908	Dr.	JANARTHANAM	SATHYAPRIYA	MANAGEMENT	BUSINESS ADMINISTRATION
22.	1-3727572924	Dr.	BALATHANDA YUTHAPANI	MAHENDRA MOHAN	MANAGEMENT	BUSINESS ADMINISTRATION
23.	1-11080996231	Mr.	SAKTHIVEL K	GOPALAKRISHNAN	MANAGEMENT	BUSINESS ADMINISTRATION
24.	1-43387701371	Mr.	SIVANARULSELVAN	S	MANAGEMENT	BUSINESS ADMINISTRATION
25.	1-43389254687	Ms.	JEEVITHA	JEEVANANDAM	MANAGEMENT	BUSINESS ADMINISTRATION
26.	1-43389373909	Ms.	CHANDRASEKARAN	PRIYANKA	MANAGEMENT	BUSINESS ADMINISTRATION
27.	1-43389718908	Mr.	KASINATHAN	PANNEERSELVAM	MANAGEMENT	BUSINESS ADMINISTRATION
28.	1-43389719160	Ms.	NA VEENA	GOVINDARAJ	MANAGEMENT	BUSINESS ADMINISTRATION
29.	1-43389719436	Ms.	PUGALENTHI	SINDHU	MANAGEMENT	BUSINESS ADMINISTRATION
30.	1-43389719538	Dr.	JANAKIRAMAN	BHUVANESWARI	MANAGEMENT	BUSINESS ADMINISTRATION
31.	1-43725502717	Dr.	THA VAGNANANACHATHIRAM	DOMNIC	MANAGEMENT	BUSINESS ADMINISTRATION
32.	1-43727934504	Ms.	KAMESHWARAN	DEEPANA	MANAGEMENT	BUSINESS ADMINISTRATION

Sl.No.	Faculty Unique ID	Title	First Name	Last Name	Programme Name	Department
33.	1-43728509295	Ms.	ARULSELVAM	AMIRTHA	MANAGEMENT	BUSINESS ADMINISTRATION
34.	1-43729346071	Ms.	PADMINI	KANNAN	MANAGEMENT	BUSINESS ADMINISTRATION
35.	1-43732100194	Mr.	JOSEPH	EDWARD	MANAGEMENT	BUSINESS ADMINISTRATION
36.	1-43732181441	Ms.	RAMANATHAN	BHUVANESHWARI	MANAGEMENT	BUSINESS ADMINISTRATION
37.	1-44716160024	Ms.	FELSHIYA JANET	J	MANAGEMENT	BUSINESS ADMINISTRATION
38.	1-44728274499	Ms.	FARHATH BANU	MOHAMMED ABDUL SALAM	MANAGEMENT	BUSINESS ADMINISTRATION
39.	1-44728313914	Ms.	SWATHI S	SENTHILKUMAR	MANAGEMENT	BUSINESS ADMINISTRATION
40.	1-44728379314	Ms.	ARTHI R	RAMASAMY K	MANAGEMENT	BUSINESS ADMINISTRATION
41.	1-44728379516	Mr.	RAMKUMAR P	PANNEER SELVAM	MANAGEMENT	BUSINESS ADMINISTRATION
42.	1-44728379547	Ms.	LATHEEFA A S	SHANAVAS M	MANAGEMENT	BUSINESS ADMINISTRATION
43.	1-44728379584	Dr.	SIVAKAMI T	THIAGARAJAN R	MANAGEMENT	BUSINESS ADMINISTRATION
44.	1-44728379635	Ms.	ARTHI S	SANKARASUBRAMANIAN A	MANAGEMENT	BUSINESS ADMINISTRATION
45.	1-44731153661	Dr.	SUNDARAMBAL G	GOVINDASAMY R	MANAGEMENT	BUSINESS ADMINISTRATION
46.	1-44735914461	Ms.	VAISHANVI SIVASAMY	SIVASAMY	MANAGEMENT	BUSINESS ADMINISTRATION
47.	1-44741402470	Ms.	KEERTHANA KRISHNAPPAN	KRISHNAPPAN	MANAGEMENT	BUSINESS ADMINISTRATION
48.	1-46560693392	Mr.	GOKUL AMERNATH	GOPINATHAN	MANAGEMENT	BUSINESS ADMINISTRATION
49.	1-46560693626	Ms.	SWEETY	BOOBALAN	MANAGEMENT	BUSINESS ADMINISTRATION
50.	1-47082522055	Ms.	SANGEETHA	PALANICHAMY	MANAGEMENT	BUSINESS ADMINISTRATION

Sl.No.	Faculty Unique ID	Title	First Name	Last Name	Programme Name	Department
51.	1-47082522282	Ms.	SWETHA	JAYAKUMAR	MANAGEMENT	BUSINESS ADMINISTRATION
52.	1-47100800283	Mr.	KAMARASU SELVARASU	SELVARASU	MANAGEMENT	BUSINESS ADMINISTRATION
53.	1-47126650163	Ms.	V	SATHYA	MANAGEMENT	BUSINESS ADMINISTRATION
54.	1-47130401703	Ms.	MAHANTHA	S	MANAGEMENT	BUSINESS ADMINISTRATION
55.	1-47131391771	Ms.	INFANT JENOFIA LASAR MANI	LASARMANI	MANAGEMENT	BUSINESS ADMINISTRATION
56.	1-47131391958	Ms.	B	LOGESWARI	MANAGEMENT	BUSINESS ADMINISTRATION
57.	1-1413279200	Mr.	.	ROSANTH	MANAGEMENT	BUSINESS ADMINISTRATION
58.	1-3714646196	Dr.	.	RJAYANTHI	ENGINEERING AND TECHNOLOGY	CIVIL ENGINEERING
59.	1-3716893424	Dr.	SENTHAMIL	KUMARS	ENGINEERING AND TECHNOLOGY	CIVIL ENGINEERING
60.	1-3716893440	Dr.	ALAVANDAR	SHANMUGAVELU	ENGINEERING AND TECHNOLOGY	CIVIL ENGINEERING
61.	1-3716893472	Dr.	DAKSHINAMOORTHY	THAIYALNAYAKI	ENGINEERING AND TECHNOLOGY	CIVIL ENGINEERING
62.	1-3716893508	Mrs.	STALIN	PRINCESS ROSALINE	ENGINEERING AND TECHNOLOGY	CIVIL ENGINEERING
63.	1-3716893524	Dr.	JAYAPRAKASH	SANTHOSH	ENGINEERING AND TECHNOLOGY	CIVIL ENGINEERING
64.	1-3716893540	Ms.	THANGAVELU	SHARMILA	ENGINEERING AND TECHNOLOGY	CIVIL ENGINEERING
65.	1-3716893588	Mr.	DURAIRAJ	NARENDRA PRASAD	ENGINEERING AND TECHNOLOGY	CIVIL ENGINEERING
66.	1-3716893604	Mrs.	PERUMAL	LATHA	ENGINEERING AND TECHNOLOGY	CIVIL ENGINEERING
67.	1-3741137884	Mr.	GOVINDARAJ	THIRUMAL MURUGAN	ENGINEERING AND TECHNOLOGY	CIVIL ENGINEERING
68.	1-4669243265	Mr.	DHAMOTHARAN	KEERTHIVASAN	ENGINEERING AND TECHNOLOGY	CIVIL ENGINEERING

Sl.No.	Faculty Unique ID	Title	First Name	Last Name	Programme Name	Department
69.	1-7473132878	Dr.	ARUNACHALA	TAMILMANI	ENGINEERING AND TECHNOLOGY	CIVIL ENGINEERING
70.	1-7473685610	Dr.	BALAKRISHNAN	ANUPRIYA	ENGINEERING AND TECHNOLOGY	CIVIL ENGINEERING
71.	1-9547087212	Ms.	NATARAJAN	DHIVYASRI	ENGINEERING AND TECHNOLOGY	CIVIL ENGINEERING
72.	1-3723377010	Dr.	KAMARAJ	JEYACHIDRA	COMPUTER APPLICATIONS	COMPUTER APPLICATIONS
73.	1-3723377042	Dr.	DURAIRAJ	RUBY	COMPUTER APPLICATIONS	COMPUTER APPLICATIONS
74.	1-3726640082	Dr.	SETHUPATHY	ARUMUGAM	COMPUTER APPLICATIONS	COMPUTER APPLICATIONS
75.	1-3726640115	Ms.	THILLAIMANICKAM	LOGESH	COMPUTER APPLICATIONS	COMPUTER APPLICATIONS
76.	1-7473685676	Dr.	PRASANNA	ARUNA	COMPUTER APPLICATIONS	COMPUTER APPLICATIONS
77.	1-10536949393	Dr.	MUTHAMIZH	ARUMUGAM	COMPUTER APPLICATIONS	COMPUTER APPLICATIONS
78.	1-43710204275	Dr.	ARPUTHASAMY	IMMACULATE MERCY	COMPUTER APPLICATIONS	COMPUTER APPLICATIONS
79.	1-43710204812	Dr.	MANOHARAN	MANIKANDAN	COMPUTER APPLICATIONS	COMPUTER APPLICATIONS
80.	1-43727595291	Ms.	SEKAR	JEEVITHA	COMPUTER APPLICATIONS	COMPUTER APPLICATIONS
81.	1-43728509335	Ms.	SELVAPRIYA	AMULRAJ	COMPUTER APPLICATIONS	COMPUTER APPLICATIONS
82.	1-43728509406	Ms.	NANDHAKUMAR	AADARSHINY	COMPUTER APPLICATIONS	COMPUTER APPLICATIONS
83.	1-43729906841	Ms.	RAJARAJAN	ANANDAVALLI	COMPUTER APPLICATIONS	COMPUTER APPLICATIONS
84.	1-43729906919	Ms.	.	NANDHINI	COMPUTER APPLICATIONS	COMPUTER APPLICATIONS
85.	1-43732100092	Dr.	CHINNAIYAN	KOWSALYA	COMPUTER APPLICATIONS	COMPUTER APPLICATIONS
86.	1-43732181448	Ms.	LAVANYA	BASKAR	COMPUTER APPLICATIONS	COMPUTER APPLICATIONS

Sl.No.	Faculty Unique ID	Title	First Name	Last Name	Programme Name	Department
87.	1-43732181460	Ms.	GANESAN	REVATHI	COMPUTER APPLICATIONS	COMPUTER APPLICATIONS
88.	1-43732181482	Ms.	MURUGADOSS	GAYATRI	COMPUTER APPLICATIONS	COMPUTER APPLICATIONS
89.	1-43732181574	Mr.	RAMANATHAN	PRAGADEESH	COMPUTER APPLICATIONS	COMPUTER APPLICATIONS
90.	1-43743162075	Mr.	SENTHILKUMAR	GANDHIDOSS	COMPUTER APPLICATIONS	COMPUTER APPLICATIONS
91.	1-43923165687	Dr.	SRITHAR	VISWANATHAN	COMPUTER APPLICATIONS	COMPUTER APPLICATIONS
92.	1-43926531328	Ms.	MANISHA	RAVICHANDRAN	COMPUTER APPLICATIONS	COMPUTER APPLICATIONS
93.	1-43926531522	Ms.	.	UMA MAHESWARI	COMPUTER APPLICATIONS	COMPUTER APPLICATIONS
94.	1-44048834220	Ms.	MOHAN	SWATHY	COMPUTER APPLICATIONS	COMPUTER APPLICATIONS
95.	1-44049046826	Ms.	GOPINATHAN	UMAMAHESWARI	COMPUTER APPLICATIONS	COMPUTER APPLICATIONS
96.	1-44069234872	Ms.	PANNEERSELVAM	POMMITHA	COMPUTER APPLICATIONS	COMPUTER APPLICATIONS
97.	1-44719625181	Ms.	BEEMARAJAN	KRISHNAPRIYA B	COMPUTER APPLICATIONS	COMPUTER APPLICATIONS
98.	1-44719814101	Ms.	M	AMRUTHA	COMPUTER APPLICATIONS	COMPUTER APPLICATIONS
99.	1-44727514455	Ms.	DEVI M	MURUGESAN	COMPUTER APPLICATIONS	COMPUTER APPLICATIONS
100.	1-44727687547	Ms.	RAJALAKSHMI	RAVI SHANKAR	COMPUTER APPLICATIONS	COMPUTER APPLICATIONS
101.	1-44727687609	Ms.	CHARULATHA RANJITHKUMAR	RANJITHKUMAR	COMPUTER APPLICATIONS	COMPUTER APPLICATIONS
102.	1-44729472023	Ms.	SEETHA	PALANIVEL M	COMPUTER APPLICATIONS	COMPUTER APPLICATIONS
103.	1-44729472166	Dr.	RAJKUMAR V	VEERAMANI R	COMPUTER APPLICATIONS	COMPUTER APPLICATIONS
104.	1-44729472264	Ms.	SWETHA THIYAGARAJAN	THIYAGARAJAN	COMPUTER APPLICATIONS	COMPUTER APPLICATIONS

Sl.No.	Faculty Unique ID	Title	First Name	Last Name	Programme Name	Department
105.	1-44729472645	Mr.	ANAND M	MURUGESAN S	COMPUTER APPLICATIONS	COMPUTER APPLICATIONS
106.	1-44731793371	Mr.	P SILAMBARASAN	PARI	COMPUTER APPLICATIONS	COMPUTER APPLICATIONS
107.	1-46478002952	Ms.	PRIYADHARSHINI	SAMPATHKUMAR	COMPUTER APPLICATIONS	COMPUTER APPLICATIONS
108.	1-46545809552	Ms.	BIRUNTHA	KRISHNAMOORTHY	COMPUTER APPLICATIONS	COMPUTER APPLICATIONS
109.	1-46545809848	Ms.	DIVYA	BASKARAN	COMPUTER APPLICATIONS	COMPUTER APPLICATIONS
110.	1-46545809958	Ms.	CHITHRA	MARUTHAVEERAN	COMPUTER APPLICATIONS	COMPUTER APPLICATIONS
111.	1-46545810038	Ms.	VAITHEESWARI	SELVAKUMAR	COMPUTER APPLICATIONS	COMPUTER APPLICATIONS
112.	1-46560693446	Mr.	RICHART ANTONY RAJ	CHARLES	COMPUTER APPLICATIONS	COMPUTER APPLICATIONS
113.	1-44732536141	Mr.	RAVISHANKARNARA YANAN	KALIAMURTHI	ENGINEERING AND TECHNOLOGY	COMPUTER SCIENCE & ENGINEERING
114.	1-9594846618	Dr.	PANDIYAN	ILANGO VAN	ENGINEERING AND TECHNOLOGY	COMPUTER SCIENCE & ENGINEERING
115.	1-43386977526	Ms.	KALIYARAJU	ANITHA	ENGINEERING AND TECHNOLOGY	COMPUTER SCIENCE & ENGINEERING
116.	1-43747868822	Ms.	ELAMATHI	UTHIRAPATHY	ENGINEERING AND TECHNOLOGY	COMPUTER SCIENCE & ENGINEERING
117.	1-44727976349	Ms.	BHARATHI	GAJENDIRAN	ENGINEERING AND TECHNOLOGY	COMPUTER SCIENCE & ENGINEERING
118.	1-44731451151	Ms.	P DIVYA	PALANIVEL	ENGINEERING AND TECHNOLOGY	COMPUTER SCIENCE & ENGINEERING
119.	1-2339887548	Mr.	PANNEER	DINESHKUMAR	ENGINEERING AND TECHNOLOGY	COMPUTER SCIENCE AND

Sl.No.	Faculty Unique ID	Title	First Name	Last Name	Programme Name	Department
						ENGINEERING
120.	1-3723377098	Ms.	KALAISELVAN	GEETHA	ENGINEERING AND TECHNOLOGY	COMPUTER SCIENCE AND ENGINEERING
121.	1-3727640571	Dr.	ARUMUGAPERUMAL	NARAYANAN	ENGINEERING AND TECHNOLOGY	COMPUTER SCIENCE AND ENGINEERING
122.	1-3727640587	Dr.	THANGARAJ	KAVITHA	ENGINEERING AND TECHNOLOGY	COMPUTER SCIENCE AND ENGINEERING
123.	1-3727640603	Dr.	RAMAYAN	POONGUZHALI	ENGINEERING AND TECHNOLOGY	COMPUTER SCIENCE AND ENGINEERING
124.	1-5122106686	Dr.	MOHAMMEDIQBAL	SHARMILABEGUM	ENGINEERING AND TECHNOLOGY	COMPUTER SCIENCE AND ENGINEERING
125.	1-7488319748	Mrs.	KUMARAVADIVELU	SATHYALAKSHMI	ENGINEERING AND TECHNOLOGY	COMPUTER SCIENCE AND ENGINEERING
126.	1-9462494841	Mrs.	THAMBUSWAMI	SHEELA	ENGINEERING AND TECHNOLOGY	COMPUTER SCIENCE AND ENGINEERING
127.	1-10971048744	Dr.	SUBRAMANIAN	APPAVUALIASBALAMURUGAN	ENGINEERING AND TECHNOLOGY	COMPUTER SCIENCE AND ENGINEERING
128.	1-43386285981	Ms.	ARUNACHALAM VALAYUTHAM	ARUNA	ENGINEERING AND TECHNOLOGY	COMPUTER SCIENCE AND ENGINEERING
129.	1-43733396002	Ms.	GOVINDARAJAN	PRAVEENA	ENGINEERING AND TECHNOLOGY	COMPUTER SCIENCE AND ENGINEERING
130.	1-44719535584	Ms.	SELVA GEETHAM	JEEVANANTHAM	ENGINEERING AND TECHNOLOGY	COMPUTER SCIENCE AND ENGINEERING

Sl.No.	Faculty Unique ID	Title	First Name	Last Name	Programme Name	Department
131.	1-44727976178	Ms.	SNEHA C	CHITHIRAN	ENGINEERING AND TECHNOLOGY	COMPUTER SCIENCE AND ENGINEERING
132.	1-44728224331	Ms.	MASANAM	ARUMUGANAYANAR	ENGINEERING AND TECHNOLOGY	COMPUTER SCIENCE AND ENGINEERING
133.	1-44728274626	Ms.	K MEENA	KRISHNAMOORTHY	ENGINEERING AND TECHNOLOGY	COMPUTER SCIENCE AND ENGINEERING
134.	1-44736898551	Ms.	SANTHI KUPPUSAMY	KUPPUSAMY	ENGINEERING AND TECHNOLOGY	COMPUTER SCIENCE AND ENGINEERING
135.	1-46545809616	Ms.	SUGANYA DEVI	RAJENDRAN	ENGINEERING AND TECHNOLOGY	COMPUTER SCIENCE AND ENGINEERING
136.	1-46560694086	Ms.	SASIREKA	KARUPPAIYAN	ENGINEERING AND TECHNOLOGY	COMPUTER SCIENCE AND ENGINEERING
137.	1-46560694446	Ms.	SHYAMALA PUDUMAI	THANGAM	ENGINEERING AND TECHNOLOGY	COMPUTER SCIENCE AND ENGINEERING
138.	1-46560694606	Ms.	BHUVANESHWARI	PANNEER SELVAM	ENGINEERING AND TECHNOLOGY	COMPUTER SCIENCE AND ENGINEERING
139.	1-3566589101	Ms.	MAHESH	SHARMILA	ENGINEERING AND TECHNOLOGY	ELECTRICAL AND ELECTRONICS ENGINEERING
140.	1-3722501786	Dr.	NARAYANAN	MURUGANANTHAM	ENGINEERING AND TECHNOLOGY	ELECTRICAL AND ELECTRONICS ENGINEERING
141.	1-3728493647	Mr.	BALAKRISHNAN	BALAJI	ENGINEERING AND TECHNOLOGY	ELECTRICAL AND ELECTRONICS ENGINEERING
142.	1-7473282838	Dr.	GOVINDASAMY	SARAVANA VENKATESH	ENGINEERING AND TECHNOLOGY	ELECTRICAL AND ELECTRONICS ENGINEERING

Sl.No.	Faculty Unique ID	Title	First Name	Last Name	Programme Name	Department
143.	1-7473685702	Dr.	HAMSADHWANI	VIVEKANANDAN	ENGINEERING AND TECHNOLOGY	ELECTRICAL AND ELECTRONICS ENGINEERING
144.	1-43387148700	Dr.	KADARMYDEEN	MARULIYABEGAM	ENGINEERING AND TECHNOLOGY	ELECTRICAL AND ELECTRONICS ENGINEERING
145.	1-44716453632	Mr.	A ASHOK	RAJ	ENGINEERING AND TECHNOLOGY	ELECTRICAL AND ELECTRONICS ENGINEERING
146.	1-44728313774	Dr.	NITHIYANANTHAN	KANNAN	ENGINEERING AND TECHNOLOGY	ELECTRICAL AND ELECTRONICS ENGINEERING
147.	1-3728493476	Dr.	VINCENT	VIOLET JULI	ENGINEERING AND TECHNOLOGY	ELECTRONICS & COMMUNICATION ENGG
148.	1-3728493509	Dr.	SHANMUGAIAH PALANICHAMY	KULANDAIVEL BABU	ENGINEERING AND TECHNOLOGY	ELECTRONICS & COMMUNICATION ENGG
149.	1-3728493525	Dr.	CHAKRAVARTHI	NARMADHA	ENGINEERING AND TECHNOLOGY	ELECTRONICS & COMMUNICATION ENGG
150.	1-3728493557	Dr.	CHANDRASEKARAN	RAJANANDHINI	ENGINEERING AND TECHNOLOGY	ELECTRONICS & COMMUNICATION ENGG
151.	1-3728493599	Mr.	SARAVANAKUMAR	UTHIRAPATHY	ENGINEERING AND TECHNOLOGY	ELECTRONICS & COMMUNICATION ENGG
152.	1-3728493615	Dr.	RAJENDRAN	RAKESH	ENGINEERING AND TECHNOLOGY	ELECTRONICS & COMMUNICATION ENGG
153.	1-4577422061	Mrs.	CHINNADURAI	SATHYA	ENGINEERING AND TECHNOLOGY	ELECTRONICS & COMMUNICATION ENGG
154.	1-43386842756	Ms.	SUGUMAR	ASHA	ENGINEERING AND TECHNOLOGY	ELECTRONICS & COMMUNICATION ENGG

Sl.No.	Faculty Unique ID	Title	First Name	Last Name	Programme Name	Department
155.	1-43386977188	Ms.	THANGAVEL	GURU PRIYA	ENGINEERING AND TECHNOLOGY	ELECTRONICS & COMMUNICATION ENGG
156.	1-43387148148	Mr.	ARUNMURUGAN	SUBBAIYAN	ENGINEERING AND TECHNOLOGY	ELECTRONICS & COMMUNICATION ENGG
157.	1-43734128424	Ms.	HAJITHA BANU	HAMEED SULTHAN	ENGINEERING AND TECHNOLOGY	ELECTRONICS & COMMUNICATION ENGG
158.	1-43734128506	Ms.	BASKAR	PRIYANKA	ENGINEERING AND TECHNOLOGY	ELECTRONICS & COMMUNICATION ENGG
159.	1-44727976400	Mr.	DEEPAK PRASANNA R	RAJENDRAN U	ENGINEERING AND TECHNOLOGY	ELECTRONICS & COMMUNICATION ENGG
160.	1-44728313401	Ms.	R KARTHIKA	RAVI	ENGINEERING AND TECHNOLOGY	ELECTRONICS & COMMUNICATION ENGG
161.	1-44728313873	Ms.	AARTHY	RAJMOHAN T	ENGINEERING AND TECHNOLOGY	ELECTRONICS & COMMUNICATION ENGG
162.	1-7400465961	Dr.	SELVARAJ	JANANI	ENGINEERING AND TECHNOLOGY	ELECTRONICS AND COMMUNICATIONS ENGINEERING
163.	1-11292898575	Mrs.	MANJUBHARATHI	SHANMUGAM	ENGINEERING AND TECHNOLOGY	ELECTRONICS AND COMMUNICATIONS ENGINEERING
164.	1-46560693786	Ms.	PUNITHAM	VELLAICHAMY	ENGINEERING AND TECHNOLOGY	ELECTRONICS AND COMMUNICATIONS ENGINEERING
165.	1-3723377026	Dr.	BUVANESWARI	SHANMUGAM	ENGINEERING AND TECHNOLOGY	FIRST YEAR/OTHER
166.	1-7462817423	Dr.	HARI	MADHAVAN	ENGINEERING AND TECHNOLOGY	FIRST YEAR/OTHER
167.	1-7471857652	Dr.	JOSEPH GOLD CROSS	JAYARUBI	ENGINEERING AND TECHNOLOGY	FIRST YEAR/OTHER

Sl.No.	Faculty Unique ID	Title	First Name	Last Name	Programme Name	Department
168.	1-7472408778	Mr.	CALLAGHAN GERARD	PATRICK	ENGINEERING AND TECHNOLOGY	FIRST YEAR/OTHER
169.	1-7473686083	Dr.	ARUNACHALAM	UMAYAL SUNDARI	ENGINEERING AND TECHNOLOGY	FIRST YEAR/OTHER
170.	1-7473686089	Dr.	PANCHAPAKESAN	GAYATHRI	ENGINEERING AND TECHNOLOGY	FIRST YEAR/OTHER
171.	1-7473686115	Dr.	KARUPPUSAMY	KESAVAN	ENGINEERING AND TECHNOLOGY	FIRST YEAR/OTHER
172.	1-7473686121	Mr.	RAJENDRAN	KARTHICK	ENGINEERING AND TECHNOLOGY	FIRST YEAR/OTHER
173.	1-7473686127	Dr.	SUNDARAMOORTHY	GOMATHI	ENGINEERING AND TECHNOLOGY	FIRST YEAR/OTHER
174.	1-7473686145	Dr.	SWAMIAYYA	SUNDARANA YAGI	ENGINEERING AND TECHNOLOGY	FIRST YEAR/OTHER
175.	1-7473686185	Dr.	VIMALA	SINGARA VELU	ENGINEERING AND TECHNOLOGY	FIRST YEAR/OTHER
176.	1-7473686335	Dr.	SASIKALA	ARUNACHALAM	ENGINEERING AND TECHNOLOGY	FIRST YEAR/OTHER
177.	1-7473686371	Dr.	PONNAN	VIJAYALAKSHMI	ENGINEERING AND TECHNOLOGY	FIRST YEAR/OTHER
178.	1-7473686377	Dr.	PAULSAMY	SUDHA	ENGINEERING AND TECHNOLOGY	FIRST YEAR/OTHER
179.	1-7474080553	Dr.	JEEVANANTHAM	JAYANTHI	ENGINEERING AND TECHNOLOGY	FIRST YEAR/OTHER
180.	1-7474080559	Ms.	KUMAR	RAJESWARI	ENGINEERING AND TECHNOLOGY	FIRST YEAR/OTHER
181.	1-7474080575	Ms.	NALLUSAMY	ANUSHA	ENGINEERING AND TECHNOLOGY	FIRST YEAR/OTHER
182.	1-7515416859	Dr.	MATHIVANAN	KARTHIKEYAN	ENGINEERING AND TECHNOLOGY	FIRST YEAR/OTHER
183.	1-9322229726	Dr.	KANDASAMY	SELVARAJ	ENGINEERING AND TECHNOLOGY	FIRST YEAR/OTHER
184.	1-9324447740	Dr.	NARAYANAN	BALAMBIGAI	ENGINEERING AND TECHNOLOGY	FIRST YEAR/OTHER
185.	1-9590653091	Dr.	RAJU	ARUMUGAM	ENGINEERING AND TECHNOLOGY	FIRST YEAR/OTHER

Sl.No.	Faculty Unique ID	Title	First Name	Last Name	Programme Name	Department
186.	1-9594517139	Dr.	BALASUBRAMANIAN	SRIDEVI	ENGINEERING AND TECHNOLOGY	FIRST YEAR/OTHER
187.	1-9594517872	Dr.	PALANIVEL	GEETHA	ENGINEERING AND TECHNOLOGY	FIRST YEAR/OTHER
188.	1-11053806966	Dr.	ARUMUGAM	MANOHAR	ENGINEERING AND TECHNOLOGY	FIRST YEAR/OTHER
189.	1-11069098995	Dr.	RAJAKRISHNAN	BALAKUMAR	ENGINEERING AND TECHNOLOGY	FIRST YEAR/OTHER
190.	1-43389122295	Dr.	KUMAR	DURAIRAJ	ENGINEERING AND TECHNOLOGY	FIRST YEAR/OTHER
191.	1-43389442591	Dr.	THANGAVEL	BHAGYARAJ	ENGINEERING AND TECHNOLOGY	FIRST YEAR/OTHER
192.	1-43389564975	Ms.	BHALASUBRAMANIAN	REVATHI	ENGINEERING AND TECHNOLOGY	FIRST YEAR/OTHER
193.	1-43389565047	Ms.	PALANIVELU	ARIVIKA	ENGINEERING AND TECHNOLOGY	FIRST YEAR/OTHER
194.	1-43389565119	Ms.	KANDASAMY	BHAVADHARINI	ENGINEERING AND TECHNOLOGY	FIRST YEAR/OTHER
195.	1-43389565241	Dr.	JAYAKUMAR	SRIVINTH	ENGINEERING AND TECHNOLOGY	FIRST YEAR/OTHER
196.	1-43389718902	Dr.	DILIP	JOSE	ENGINEERING AND TECHNOLOGY	FIRST YEAR/OTHER
197.	1-43706952190	Dr.	SIVAJYOTHI	NATARAJAN	ENGINEERING AND TECHNOLOGY	FIRST YEAR/OTHER
198.	1-43713389661	Dr.	RAMAIYAN	MAMANI	ENGINEERING AND TECHNOLOGY	FIRST YEAR/OTHER
199.	1-43718006247	Dr.	GOVINDARAJ	MANIVANNAN	ENGINEERING AND TECHNOLOGY	FIRST YEAR/OTHER
200.	1-43719239907	Dr.	MOHANA	MARIMUTHU	ENGINEERING AND TECHNOLOGY	FIRST YEAR/OTHER
201.	1-43719239923	Dr.	ANNAMALAI	SUBHASRI	ENGINEERING AND TECHNOLOGY	FIRST YEAR/OTHER
202.	1-43719239982	Dr.	GURUSAMY	PRIYA	ENGINEERING AND TECHNOLOGY	FIRST YEAR/OTHER
203.	1-43719240033	Ms.	USHA	SARAVANAN	ENGINEERING AND TECHNOLOGY	FIRST YEAR/OTHER

Sl.No.	Faculty Unique ID	Title	First Name	Last Name	Programme Name	Department
204.	1-43732181698	Ms.	MEENA	SELVARAJ	ENGINEERING AND TECHNOLOGY	FIRST YEAR/OTHER
205.	1-43732181720	Ms.	ALBERT FERNANDES	SURYA FERNANDES	ENGINEERING AND TECHNOLOGY	FIRST YEAR/OTHER
206.	1-43824468292	Ms.	.	SATHYA	ENGINEERING AND TECHNOLOGY	FIRST YEAR/OTHER
207.	1-44727687647	Dr.	MOULI KONAR	SWAPAN KANTI KONAR	ENGINEERING AND TECHNOLOGY	FIRST YEAR/OTHER
208.	1-44728274427	Mr.	RAGUL M	MUTHUVEERAN P	ENGINEERING AND TECHNOLOGY	FIRST YEAR/OTHER
209.	1-44728274542	Dr.	VEERAMANI	RAMACHANDRAN	ENGINEERING AND TECHNOLOGY	FIRST YEAR/OTHER
210.	1-44728274560	Ms.	MADHANMITHRAN K	KUMAR S	ENGINEERING AND TECHNOLOGY	FIRST YEAR/OTHER
211.	1-44728274596	Ms.	BHUVANESHWARI ANBALAGAN	ANBALAGAN	ENGINEERING AND TECHNOLOGY	FIRST YEAR/OTHER
212.	1-44728379676	Dr.	HELEN SHOBANA A	AUGUSTIN P	ENGINEERING AND TECHNOLOGY	FIRST YEAR/OTHER
213.	1-44728379706	Ms.	POONKODI R	RENGASAMY K	ENGINEERING AND TECHNOLOGY	FIRST YEAR/OTHER
214.	1-44728380226	Dr.	DHANALAKSHMI K	KARUPPAIYAN C	ENGINEERING AND TECHNOLOGY	FIRST YEAR/OTHER
215.	1-44735913815	Dr.	SATHISH KUMAR V	VEERASAMY T	ENGINEERING AND TECHNOLOGY	FIRST YEAR/OTHER
216.	1-47064399183	Dr.	SATHISH PANNEERSELVAM	PANNEERSELVAM	ENGINEERING AND TECHNOLOGY	FIRST YEAR/OTHER
217.	1-47068064365	Ms.	KAMALI	TAMILARASAN	ENGINEERING AND TECHNOLOGY	FIRST YEAR/OTHER
218.	1-47080779282	Ms.	SUBAASHINI M	MARUTHAIYAN	ENGINEERING AND TECHNOLOGY	FIRST YEAR/OTHER
219.	1-47080779342	Ms.	BERIL SOUNTHINI T	BALU T T	ENGINEERING AND TECHNOLOGY	FIRST YEAR/OTHER
220.	1-47080779373	Ms.	RABIA BASARI	SALEEM BASHA	ENGINEERING AND TECHNOLOGY	FIRST YEAR/OTHER
221.	1-47081798823	Mr.	KUMARA BALAJI	RETHINAM	ENGINEERING AND TECHNOLOGY	FIRST YEAR/OTHER

Sl.No.	Faculty Unique ID	Title	First Name	Last Name	Programme Name	Department
222.	1-47081798830	Mr.	HARIKUMARAN	MUTHUKUMARAN	ENGINEERING AND TECHNOLOGY	FIRST YEAR/OTHER
223.	1-7482627571	Mr.	PRABHARAN	KARTHIK	COMPUTER APPLICATIONS	MASTER OF COMPUTER APPLICATIONS
224.	1-7482627776	Dr.	GOVINDARAJ	PREETHI	COMPUTER APPLICATIONS	MASTER OF COMPUTER APPLICATIONS
225.	1-47063951814	Mr.	NATARAJAN	U	COMPUTER APPLICATIONS	MASTER OF COMPUTER APPLICATIONS
226.	1-47081798997	Mr.	KARTHIKEYAN	GOVINDASAMY	COMPUTER APPLICATIONS	MASTER OF COMPUTER APPLICATIONS
227.	1-47081799154	Ms.	V KAVITHA	VEEMAN	COMPUTER APPLICATIONS	MASTER OF COMPUTER APPLICATIONS
228.	1-47131391974	Ms.	PARVATHI	RAJU	COMPUTER APPLICATIONS	MASTER OF COMPUTER APPLICATIONS
229.	1-3727572940	Dr.	PRAHALADHAN	GURU	MANAGEMENT	MASTERS IN BUSINESS ADMINISTRATION
230.	1-43862708741	Dr.	MATHIVALAGAN	VIJAY	MANAGEMENT	MASTERS IN BUSINESS ADMINISTRATION
231.	1-3728938674	Dr.	POSARI KUMARAVEL	SRIVIDHYA	ENGINEERING AND TECHNOLOGY	MECHANICAL ENGINEERING
232.	1-3728938691	Dr.	DURASAMY	JEYASIMMAN	ENGINEERING AND TECHNOLOGY	MECHANICAL ENGINEERING
233.	1-3728938707	Mr.	ANBARASU	PUGAZHENTHI	ENGINEERING AND TECHNOLOGY	MECHANICAL ENGINEERING
234.	1-3728938739	Mr.	NATARAJAN	SHIVAKUMAR	ENGINEERING AND TECHNOLOGY	MECHANICAL ENGINEERING
235.	1-3728938755	Mr.	PITCHAIYAN	MANIKANDAN	ENGINEERING AND TECHNOLOGY	MECHANICAL ENGINEERING

Sl.No.	Faculty Unique ID	Title	First Name	Last Name	Programme Name	Department
236.	1-3728938771	Dr.	JOTHI	KESAVAN	ENGINEERING AND TECHNOLOGY	MECHANICAL ENGINEERING
237.	1-3728938787	Mr.	PALANIVELU	SRINIVASAN	ENGINEERING AND TECHNOLOGY	MECHANICAL ENGINEERING
238.	1-3728938819	Mr.	RAMASAMY	THIYAGARAJAN	ENGINEERING AND TECHNOLOGY	MECHANICAL ENGINEERING
239.	1-3728938835	Mr.	RAGHAVAN	UDHAYA SANKAR	ENGINEERING AND TECHNOLOGY	MECHANICAL ENGINEERING
240.	1-3728938883	Mr.	MOHAMED	ABDUL LATHEEF	ENGINEERING AND TECHNOLOGY	MECHANICAL ENGINEERING
241.	1-3728971915	Dr.	CHITHIRAKUDI	VIVEK	ENGINEERING AND TECHNOLOGY	MECHANICAL ENGINEERING
242.	1-44728379880	Dr.	PRABAHARAN GRACERAJ P	PONNUSAMY A	ENGINEERING AND TECHNOLOGY	MECHANICAL ENGINEERING

iii. Adjunct Faculty

Sl.No	Faculty Unique ID	Appointment Type	Title	First Name	Last Name
1.	1-44737623031	Adjunct	Dr.	RAJANDRAN	KVR
2.	1-46816746943	Adjunct	Dr.	BASKKARAN R S	SAMBASIVAM R
3.	1-46816746947	Adjunct	Mr.	ZAHIR HUSSAIN H	HASSAN MOHAMED M.A
4.	1-44737944651	Professor of Practice	Dr.	MUTHUSAMY	SIVAKUMAR
5.	1-44738543017	Professor of Practice	Dr.	MARIAPPAN	VAITHILINGAM
6.	1-44738825864	Professor of Practice	Ms.	MALAYA	ROUT
7.	1-44738826950	Professor of Practice	Mr.	KRISHNA	M
8.	1-46775071443	Professor of Practice	Mr.	VINOTH PACKIRISAMY	PACKIRISAMY KATHAMUTHU

iv. Permanent Faculty: Student Ratio

Sl. No.	Programmes	Number of Faculty	Student Intake	Staff Student Ratio
1.	B.Tech– AerospaceEngg.	6	30	1:20
2.	B.Tech - Biotechnology	14	60	1:20
	M.Tech Nanotech		18	1:10
3.	B.Tech CivilEngg.	14	60	1:20
	M.Tech EnvironmentalEngg.		18	1:10
4.	B.Tech- ECE	18	120	1:23
	M.Tech Wireless Communications		18	1:10
5.	B.Tech.-EEE	8	30	1:20
	M.Tech. Power Electronics & Drives		18	1:10
6.	B.Tech-CSE	26	400	1:56
	B.Tech - CSE (AI & ML)			
	B.Tech - CSE (Cyber Security)			
	B.Tech - Artificial Intelligence (AI) and Data Science			
	M.Tech - CSE		18	1:10
7.	B.Tech. – Mechanical Engg	12	60	1:20
	M.Tech - Renewable Energy		18	1:10
8.	BBA	39	240	1:35
	MBA		180	1:20
9.	BCA	47	240	1:25
	MCA		180	1:20
10.	Chemistry	9	-	-
11.	Languages	19		
12.	Mathematics	18		
13.	Physics	12		
Total		242	1708	

8. Profile of Vice Chancellor/Director/Principal/Faculty

FACULTY OF ENGINEERING

- **Aerospace Engineering**
- **Biotechnology**
- **Civil Engineering**
- **Computer Science and Engineering**
- **Electronics and Communication Engineering**
- **Electrical and Electronics Engineering**
- **Mechanical Engineering**

FACULTY OF MANAGEMENT STUDIES

- **BBA & MBA**

FACULTY OF COMPUTER SCIENCE & APPLICATIONS

- **BCA & MCA**

Refer the Link

9. Fee

i. No. of Fee waivers granted with amount and name of students:

Sl. No.	Name	Programme	Amount
2	Bawyardharshini M	B.Tech./CSE/Regular	85000
3	Sakthivel E	B.Tech./CSE/Regular	85000
4	Neeraj S B	B.Tech./Mech/Regular	65000
6	Harishkumar U R	B.Tech./ECE/Regular	80000
7	Mohan R	B.Tech./ECE/Regular	80000
9	Sundari G	M.B.A./MBA/Regular	65000
13	Bhavidran S	M.Tech.(Environmental_Engineering) Regular	30000
14	Sivakumar R	M.Tech.(Environmental_Engineering) Regular	30000
15	Vignesh Adithya V	M.Tech.(Environmental_Engineering) Regular	30000

ii. Number of scholarship offered by the Institution, duration and amount

Scholarship - 2025-26

Sl.No.	Scholarship Name	No of Student Benefitted	Amount
1	Merit Scholarship	64	1484500
2	Farmers Scholarship	83	444000
3	Weavers Scholarship	1	4000
4	Single Mother Scholarship	62	294000
5	Exclusive Women Scholarship	338	2443000
6	Sport Scholarship	30	474000
7	Sister Institutions Scholarship	33	447000
8	PMIST Ward from Sister Institutions Scholarship	2	30000
9	PMIST Ward Scholarship	2	160000
10	Alumni Scholarship	92	1007000
11	Special Scholarship	72	727500
14	First Graduate Scholarship	504	6237000
15	Sibling Scholarship	29	148000
16	Physically Challenged Scholarship	5	16000
TOTAL		1317	13916000

10. Admission

i. Number of seats sanctioned with the year of approval: 2025-2026

PROGRAMMES OFFERED

B.Tech. Programmes Engineering and Technology

Sl. No.	Programme	Sanctioned Intake (2025 - 2026)
1.	B.Tech. Aerospace Engineering	30
2.	B.Tech. Biotechnology	60
3.	B.Tech. Civil Engineering	60
4.	B.Tech. Computer Science and Engineering	120
5.	B.Tech. Artificial Intelligence and Data Science	60
6.	B.Tech. CSE (AI & ML)	60
7.	B.Tech. CSE (Cyber Security)	60
8.	B.Tech. Electronics and Communication Engineering	120
9.	B.Tech. Electrical and Electronics Engineering	30
10.	B.Tech. Mechanical Engineering	60
Total		660

Specialization in B.Tech. Programmes

Sl.No.	Specialization Programmes
1.	Unmanned Aerial Vehicle
2.	Computer Science and Biology
3.	GIS and Remote Sensing
4.	Artificial Intelligence and Machine Learning

Sl.No.	Specialization Programmes
5.	Data Science
6.	Artificial Intelligence and Data Science
7.	Robotics and Industrial Automation
8.	Electric Vehicles
9.	Energy Engineering
10.	Internet of Things
11.	Water Resources
12.	Construction Management
13.	AI based Immersive Technologies
14.	Cyber Security

M.Tech. Programmes Engineering and Technology

Sl. No.	Programme	Sanctioned Intake (2025 - 2026)
1.	M.Tech. Environmental Engineering	18
2.	M.Tech. Nanotechnology	18
3.	M.Tech. Renewable Energy	18
4.	M.Tech. Wireless Communications	18
5.	M.Tech. Power Electronics & Drives	18
6.	M.Tech. Computer Science and Engineering	18
Total		108

UG - Arts & Science Programmes

Sl. No.	Programme	Sanctioned Intake (2025 - 2026)
1.	BCA	240
2.	BBA	240
Total		480

PG Programmes - Arts & Science

Sl. No.	Programme	Sanctioned Intake (2025 - 2026)
1.	MBA	180
2.	MCA	180
Total		360

ii. Number of Students admitted under various categories each year in the last three years.

In the Year 2023-2024

Sl. No	Department	OC		OBC		SC		ST		Minority		PWD		Total		Over All Total
		F	M	F	M	F	M	F	M	F	M	F	M	F	M	
UG - PROGRAMME																
1	B.Tech. Aero (4 Yrs)	1	1	3	10	3	3	0	0	2	7	0	0	9	21	30
2	B.Tech.Biotech(4 Yrs)	1	0	25	19	4	1	0	0	3	4	0	0	33	24	57
3	B.Tech.Civil (4 Yrs)	0	0	2	8	2	2	0	0	1	2	0	0	5	12	17
4	B.Tech.CSE (4 Yrs)	1	0	46	41	1	4	0	0	12	15	0	0	60	60	120
5	B.Tech.CSE AI & ML (4 Yrs)	0	0	7	18	1	1	0	0	0	3	0	0	8	22	30
6	B.Tech.CSE Cyber Security (4 Yrs)	1	0	4	12	0	1	0	0	3	9	0	0	8	22	30
7	B.Tech.ECE (4 Yrs)	0	0	13	26	0	4	0	0	3	14	0	0	16	44	60
8	B.Tech.EEE (4 Yrs)	0	0	4	16	1	1	0	0	1	6	0	0	6	23	29
9	B.Tech. Mechanical (4 Yrs)	0	0	0	19	0	2	0	0	0	1	0	0	0	22	22
10	M.Tech-Environ.Engg(2 Yrs)	0	0	2	2	1	1	0	0	0	2	0	0	3	5	8
11	M.Tech.-Renewable Energy (2 Yrs)	0	0	1	2	0	0	0	0	0	0	0	0	1	2	3
12	M.Tech.-Wireless Communications (2 Yrs)	0	0	0	0	1	0	0	0	0	0	0	0	1	0	1
13	M.Tech. Nanotechnology (2yrs)	0	0	1	0	0	0	0	0	1	0	0	0	2	0	2
14	M.Tech. Power Electronics & Drives (2 Yrs)	0	0	0	0	0	0	0	0	0	0	0	0	0	0	0
15	MCA (2 Yrs)	2	3	57	82	2	8	0	0	7	19	0	0	68	112	180
16	MBA (2 Yrs)	1	1	83	59	5	4	0	0	7	20	0	0	96	84	180

In the Year 2024-2025

Sl. No	Department	OC		OBC		SC		ST		Minority		PWD		Total		Over All Total
		F	M	F	M	F	M	F	M	F	M	F	M	F	M	
UG - PROGRAMME																
1	B.Tech.Aero (4 Yrs)	0	0	6	12	2	1	0	0	2	3	0	0	10	16	26
2	B.Tech.Biotech (4 Yrs)	0	0	21	10	1	5	0	0	5	4	0	0	27	19	46
3	B.Tech.Civil (4 Yrs)	0	0	0	6	0	1	0	0	0	1	0	0	0	8	8
4	B.Tech.CSE (4 Yrs)	0	1	40	43	4	2	0	0	14	16	0	0	58	62	120
5	B.Tech.CSE AI & ML (4 Yrs)	0	0	13	24	0	1	0	0	3	12	0	0	16	37	53
6	B.Tech.CSE Cyber Security (4 Yrs)	0	0	14	15	0	2	0	0	7	7	0	0	21	24	45
7	B.Tech. Artificial Intelligence and Data Science (4 Yrs)	0	0	25	20	3	1	0	0	4	5	0	0	32	26	58
8	B.Tech.ECE (4 Yrs)	0	0	19	44	3	3	0	0	2	6	0	0	24	53	77
9	B.Tech.EEE (4 Yrs)	0	0	0	7	0	0	0	0	0	5	0	0	0	12	12
10	B.Tech. Mechanical (4 Yrs)	0	1	0	14	0	3	0	0	0	7	0	0	0	25	25
11	M.Tech-Environ.Engg(2 Yrs)	0	0	1	1	0	0	0	0	0	0	0	0	1	1	2
12	M.Tech. Renewable Energy (2 Yrs)	0	0	0	2	0	0	0	0	0	0	0	0	0	2	2
13	M.Tech.Wireless Communications (2Yrs)	0	0	1	1	0	0	0	0	0	0	0	0	1	1	2
14	M.Tech. Nanotechnology (2yrs)	0	0	0	0	0	0	0	0	0	1	0	0	0	1	1
15	M.Tech. Power Electronics & Drives (2 Yrs)	0	0	0	0	0	0	0	0	0	0	0	0	0	0	0
17	BCA (3 Yrs)	1	1	53	120	7	8	0	0	17	33	0	0	78	162	240
18	MCA (2 Yrs)	1	0	57	60	5	5	0	1	8	21	0	0	71	87	158
19	BBA (3 Yrs)	1	0	16	80	3	16	0	0	7	55	0	0	27	151	178
20	MBA (2 Yrs)	3	1	54	56	9	3	0	0	14	17	0	0	80	77	157

In the Year 2025-2026

Sl. No	Department	OC		OBC		SC		ST		Minority		PWD		Total		Over All Total
		F	M	F	M	F	M	F	M	F	M	F	M	F	M	
UG - PROGRAMME																
1	B.Tech. Aero (4 Yrs) - Regular	0	2	7	7	1	2	0	0	1	2	0	0	8	11	19
	B.Tech. Aero (3 Yrs) - Lateral	0	0	0	2	0	0	0	0	0	0	0	0	0	2	2
2	B.Tech. Biotech (4 Yrs) - Regular	0	0	23	11	4	1	0	0	5	4	0	0	27	12	39
3	B.Tech. Civil (4 Yrs) - Regular	0	0	3	6	2	2	0	0	1	3	0	0	5	8	13
	B.Tech. Civil (3 Yrs) - Lateral	0	0	0	14	0	1	0	0	0	3	0	0	0	15	15
4	B.Tech. CSE (4 Yrs) - Regular	2	0	42	70	2	4	0	0	8	16	0	0	46	74	120
	B.Tech. CSE (3 Yrs) - Lateral	0	1	0	3	0	0	0	0	0	0	0	0	0	4	4
5	B.Tech. CSE AI & ML (4 Yrs) - Regular	2	0	5	18	1	4	0	0	0	3	0	0	8	22	30
	B.Tech. CSE AI & ML (3 Yrs) - Lateral	0	0	0	1	0	0	0	0	0	0	0	0	0	1	1
6	B.Tech. CSE Cyber Security (4 Yrs) - Regular	0	0	11	16	1	1	0	0	1	7	0	0	12	17	29
	B.Tech. CSE Cyber Security (3 Yrs) - Lateral	0	0	0	1	0	1	0	0	0	1	0	0	0	2	2
7	B.Tech. Artificial Intelligence and Data Science (4 Yrs) - Regular	0	0	25	29	1	5	0	0	11	4	0	0	26	34	60
	B.Tech. Artificial Intelligence and Data Science (3 Yrs) - Lateral	0	0	0	6	0	0	0	0	0	2	0	0	0	6	6
8	B.Tech. ECE (4 Yrs) - Regular	0	0	17	41	2	4	0	1	3	11	0	0	19	46	65

Sl. No	Department	OC		OBC		SC		ST		Minority		PWD		Total		Over All Total
		F	M	F	M	F	M	F	M	F	M	F	M	F	M	
	B.Tech. ECE (3 Yrs) - Lateral	0	0	0	4	0	0	0	0	0	1	0	0	0	4	4
9	B.Tech. EEE (4 Yrs) - Regular	0	0	0	4	0	0	0	0	0	1	0	0	0	4	4
	B.Tech. EEE (3 Yrs) - Lateral	0	0	0	12	0	1	0	0	0	1	0	0	0	13	13
10	B.Tech. Mechanical (4 Yrs) - Regular	0	0	0	24	0	2	0	0	0	4	0	0	0	26	26
	B.Tech. Mechanical (3 Yrs) - Lateral	0	0	0	32	0	2	0	0	0	3	0	0	0	34	34
11	M.Tech- Environ. Engg (2 Yrs)	0	0	0	3	0	2	0	0	0	0	0	0	0	5	5
12	M.Tech. Renewable Energy (2 Yrs)	0	0	0	0	0	0	0	0	0	0	0	0	0	0	0
13	M.Tech. Wireless Communications (2 Yrs)	0	0	0	0	0	0	0	0	0	0	0	0	0	0	0
14	M.Tech. Nanotechnology (2yrs)	1	0	0	0	0	0	0	0	0	0	0	0	1	0	1
15	M.Tech. Power Electronics & Drives (2 Yrs)	0	0	0	0	0	0	0	0	0	0	0	0	0	0	0
16	M.Tech. Computer Science and Engineering	0	0	2	0	0	0	0	0	0	0	0	0	2	0	2
17	BCA (3 Yrs)	0	0	48	176	3	13	0	0	12	28	0	2	51	189	240
18	MCA (2 Yrs)	2	1	66	58	2	3	1	0	10	11	0	0	71	62	133
19	BBA (3 Yrs)	0	0	30	128	3	12	0	0	6	45	0	2	33	140	173
20	MBA (2 Yrs)	0	0	46	55	2	1	0	0	6	10	0	0	48	56	104

iii. Number of applications received for admission under Management Quota and number admitted

There is no separate Quota for Management seats. All seats are filled by the Institution on Merit Basis.

S No	Department	Branch	Course Mode	Total No. of Application Sold
1.	B.Tech	Aerospace Engineering	Regular	33
2.	B.Tech	Artificial Intelligence and Data Science	Regular	116
3.	B.Tech	Bio- Technology	Regular	69
4.	B.Tech	Computer Science and Engineering	Regular	221
5.	B.Tech	Computer Science and Engineering (AI and ML)	Regular	59
6.	B.Tech	Computer Science and Engineering (Cyber Security)	Regular	53
7.	B.Tech	Civil Engineering	Regular	22
8.	B.Tech	Electronics and Communication Engineering	Regular	106
9.	B.Tech	Electrical and Electronics Engineering	Regular	17
10.	B.Tech	Mechanical Engineering	Regular	43
11.	B.Tech	Aerospace Engineering	Lateral	3
12.	B.Tech	Civil Engineering	Lateral	17
13.	B.Tech	Electronics and Communication Engineering	Lateral	6
14.	B.Tech	Electrical and Electronics Engineering	Lateral	18
15.	B.Tech	Mechanical Engineering	Lateral	42
16.	B.Tech	Computer Science and Engineering	Lateral	6
17.	B.Tech	Computer Science and Engineering (AI & ML)	Lateral	1
18.	B.Tech	Computer Science and Engineering (Cyber Security)	Lateral	2
19.	M.Tech	Environmental Engineering	Regular	7
20.	M.Tech	Nano Technology	Regular	2
21.	M.Tech	Renewable Energy	Regular	2
22.	M.Tech	Wireless Communication	Regular	1
23.	M.Tech	Power Electronics And Drives	Regular	1

S No	Department	Branch	Course Mode	Total No. of Application Sold
24.	M.Tech	Computer Science and Engineering	Regular	4
25.	BCA	Bachelor of Computer Application	Regular	249
26.	BCA	Bachelor of Computer Application (Batch-II)	Regular	87
27.	BBA	Bachelor of Business Administration	Regular	83
28.	BBA	Hospitality Management	Regular	17
29.	BBA	Logistics and Supply Chain Management	Regular	106
30.	BBA	Digital marketing	Regular	28
31.	BBA	Logistics and Supply Chain Management (Shift II)	Regular	0
32.	MCA	Master Of Computer Application	Regular	168
33.	MBA	Master of Business Administration	Regular	162
TOTAL				1751

11. Admission Procedure

- i. **Mention the admission test being followed, name and address of the Test Agency /State Admission Authorities and its URL (website)**

Periyar Maniammai Institute of Science & Technology is committed to imparting quality education, emphasizing the integration of proficiency and human values, along with the ongoing enhancement of educational quality.

Vision Statement:

To be a university of global dynamism with excellence in knowledge and innovation, ensuring social responsibility for creating an egalitarian society.

Mission:

- i. Offering well-balanced programs with scholarly faculty and state-of-the-art facilities to impart a high level of knowledge.
- ii. Providing student-centered education and fostering their growth in critical thinking, creativity, entrepreneurship, problem-solving, and collaborative work.
- iii. Engaging in progressive and meaningful research with a focus on sustainable development.
- iv. Empowering students to acquire the skills necessary for global competencies.
- v. Instilling universal values, self-respect, gender equality, dignity, and ethics.

Quality Policy:

To be a leading institution of excellence in education and research, providing professional competence to meet academic, scholastic, and societal needs

Objectives:

- vi. To provide value-based education with social responsibility and ethics to both urban and underserved rural students.
- vii. To achieve excellence in education and empower students to attain global competence.
- viii. To promote a culture of research and innovation in young minds, fostering academic excellence, and encouraging lifelong learning.
- ix. To engage in specialized areas with a proven ability to make distinctive contributions to the objectives of the higher education system across diverse disciplines.
- x. To engage in extramural studies, extension programmes, and field outreach activities to contribute to the development of society.

The Motto:

THINK – INNOVATE – TRANSFORM

ADMISSION ELIGIBILITY AND PROCEDURE 2025-26
SELECTION PROCEDURE AND ELIGIBILITY CRITERIA
UNDERGRADUATE PROGRAMMES

B.Tech. (Regular):

The students seeking admission to the Bachelor of Technology programme shall require satisfying eligibility criteria as prescribed by the Institution from time to time.

- Students for admission to the first year of the B.Tech. Degree Programme shall be required to have passed the Higher Secondary Examination (10 + 2 Academic Stream) with Mathematics, Physics and Chemistry as three of the four subjects of study or any Examination recognized as equivalent and has to qualify PMIST Entrance Examination.

(OR)

Should have passed the Higher Secondary Examination of Vocational stream (Vocational groups in Engineering / Technology).

B.Tech. (Lateral Entry):

The students who possess the Diploma in Engineering / Technology awarded by the State Board of Technical Education, Tamil Nadu, or its equivalent are eligible to apply for lateral entry admission to the third semester of B.Tech. Degree Programme as per the norms of the Institution from time to time.

- The students who possess the Degree in Science (10+2+3 stream) with Mathematics as a subject at the B.Sc. level are eligible to apply for lateral entry admission to the third semester of B.Tech. Degree Programme and has to qualify PMIST Entrance Examination.

Other UG Programmes:

Students seeking admission to BCA / BBA degree programmes shall satisfy the eligibility criteria as prescribed by the Institution from time to time.

Admission to BCA Degree Programme:

- Students for admission to the first year of BCA degree programme shall be required to have passed the Higher Secondary Examination (10 + 2 Academic / Vocational Stream) with Mathematics / Computer Science / Computer Applications / Business Mathematics / Statistics as one of the subjects of study or any examination recognized as equivalent and has to qualify PMIST Entrance Examination.

(OR)

Diploma in Engineering (Computer Engineering / Computer Technology / Computer Applications / Information Technology / Communication and Networking) recognized by AICTE / State Board of Technical Education / any other discipline recognized as equivalent by the Government regulatory bodies.

Admission to BBA Degree Programme:

- Students for admission to the first year of BBA / BBA (Digital Marketing) / BBA (Hospitality Management) / BBA (Logistics and Supply Chain Management) degree programme shall be required to have passed the Higher Secondary Examination (10 + 2 Academic / Vocational Stream) or any examination recognized as equivalent and has to qualify PMIST Entrance Examination.

- **Post Graduate Programmes:**

- The students seeking admission to the Master of Technology / Master of Computer Applications / Master of Science / Master of Commerce / Master of Social work / Master of Arts / Master of Business Administration programme shall require satisfying eligibility criteria as prescribed by the Institute from time to time.
- Students seeking admission to the first year of the M.A. degree programme in Tamil, English, Political Science, History, or Periyar Thought or MSW (Master of Social Work) degree programme must have completed a Bachelor's degree with a minimum duration of three years from a recognized University or Institution.
- Students seeking admission to the first year of the MBA degree programme shall be required to have passed any Bachelor's degree with a minimum duration of 3 years from a recognized University or Institution with at least 50% of marks (45% in case of students belonging to reserved category) in the qualifying examination. The candidate should have qualified in TANCET / MAT / CAT / PMIST Entrance Examination or any equivalent State / National level Entrance Examination.
- Students seeking admission to the first year of the MCA degree programme shall be required to have passed a 3-year BCA / B.Sc. Computer Science / B.Sc. Information Technology or any other equivalent degree.

OR

Should have passed a 3-year B.Sc. / B.Com. / B.A. / B.Voc. etc., preferably with Mathematics at 10+2 level or at undergraduate level.

OR

Students with 4-year B.E. or B.Tech. Degree programme in any discipline.

AND

- The Student should have obtained the Bachelor's degree from a recognized University or Institution with at least 50% of marks (45% in case of candidates belonging to reserved category) in the qualifying examination.

Admission to M.Tech Degree Programme:

- Students seeking admission to the first year of M.Tech. Environmental Engineering degree programme shall be required to have passed B.E or B.Tech. in Civil Engineering / Chemical Engineering / Biotechnology / Geo-Informatics / Mechanical Engineering / Electrical and Electronics Engineering / Agriculture Engineering or any other related programme from a recognized University or Institution with at least 50% of marks (45% in case of candidates belonging to reserved category) in the qualifying examination and has to qualify PMIST Entrance Examination or any equivalent State / National level Entrance Examination..
- Students seeking admission to the first year of M.Tech. Nanotechnology degree programme shall be required to have passed B.E or B.Tech. in Biotechnology / Electrical and Electronics Engineering / Electronics and Communication Engineering / Mechanical Engineering / Chemical Engineering / M.Sc. in Physics / Chemistry / Biochemistry or any other related field from a recognized University or Institution with at least 50% of marks (45% in case of candidates belonging to reserved category) in the qualifying examination and has to qualify PMIST Entrance Examination or any equivalent State / National level Entrance Examination..
- Students seeking admission to the first year of M.Tech. Renewable Energy degree programme shall be required to have passed B.E or B.Tech. in Mechanical Engineering / Chemical Engineering / Biotechnology / Electro Chemical Engineering / Electrical and Electronics Engineering or any other related field from a recognized University or Institution with at least 50% of marks (45% in case of candidates belonging to reserved category) in the qualifying examination and has to qualify PMIST Entrance Examination or any equivalent State / National level Entrance Examination..
- Students seeking admission to the first year of M.Tech. Wireless Communication degree programme shall be required to have passed B.E. / B.Tech. in Electronics and Communication Engineering / Tele Communication Engineering /

Information Technology / Electrical and Electronics Engineering or any other related field from a recognized University or Institution with at least 50% of marks (45% in case of candidates belonging to reserved category) in the qualifying examination and has to qualify PMIST Entrance Examination or any equivalent State / National level Entrance Examination.

- Students seeking admission to the first year of M.Tech. Power Electronics and Drives degree programme shall be required to have passed B.E. / B.Tech. in Electrical and Electronics Engineering / Electronics and Communication Engineering / Electronics and Instrumentation Engineering or any other related field from a recognized University or Institution with at least 50% of marks (45% in case of candidates belonging to reserved category) in the qualifying examination and has to qualify PMIST Entrance Examination or any equivalent State / National level Entrance Examination.
- Students seeking admission to the first year of M.Tech. Computer Science and Engineering degree programme shall be required to have passed B.E. or B.Tech. in Computer Science and Engineering / Information Technology / MCA degree or any other related field from a recognized University or Institution with at least 50% of marks (45% in case of candidates belonging to reserved category) in the qualifying examination and has to qualify PMIST Entrance Examination or any equivalent State / National level Entrance Examination.

Reservation:

- Reservation policy will be followed as per the norms of Ministry of Human Resources Development (MHRD), Govt. of India.

Other State Candidates:

- Other state students should furnish the Nativity Certificate and Migration certificate issued by the competent authority.

Documents / Certificates to be submitted at the time of admission:

Students are expected to produce the following documents in original at the time of counseling.

For Under Graduate Programmes:

- SSLC Mark Sheet
- HSC Mark Sheet (+1 and +2 Mark Sheet)
- Community Certificate
- Aadhaar Card
- Transfer Certificate
- Medical fitness certificate
- Blood group certificate
- Sports, NCC and other Co-curricular & Extra-curricular Certificates if any
- Citizenship (Family card issued by Government)
- Nativity Certificate
- Migration Certificate for other State Candidates
- Passport Size Photo – 5
- Diploma Mark Sheet & Diploma Certificate for Lateral Entry Admission
- NATA Score Card for B.Arch. Admission

For Post Graduate Programmes:

- SSLC Mark Sheet
- HSC Mark Sheet (+1 and +2 Mark Sheet)
- Degree Mark sheet
- Degree Certificate / Provisional Certificate
- Transfer Certificate
- Community Certificate
- Aadhaar Card
- Medical fitness certificate
- Blood group certificate
- Sports, NCC and other Co-curricular & Extra-curricular Certificates if any
- Citizenship (Family card issued by Government)
- Nativity certificate
- Migration Certificate for other State Candidates
- Passport Size Photo – 5

Eligible Vocational Programmes for Engineering Admission:

Students should have passed 10+2 Examination with Physics, Maths or Chemistry and any one of the vocational subjects listed below and with minimum of 45% marks (40% marks in case of students belonging to reserved category). Vocational programmes prescribed for B. Tech. Degree Admission

1. General Machinist
2. Electrical Machines and Appliances
3. Electronics Equipments
4. Draughtsman Civil
5. Auto Mechanic
6. Textile Technology
7. Textiles and Designing
8. Engine Testing
9. Vehicle Testing
10. Vehicle Quality
11. Auto Electrical and Electronics
12. Farm Equipment and Machinery
13. Mobile Communication
14. Mobile Telecom System
15. Digital Switching Systems and Next Generation Networks
16. Telecom Support Infrastructure
17. Microwave Stations
18. Broadband Networks
19. Optical Fiber Networks
20. Building Technology
21. Ceramic Tiles
22. Refractory Technology

Refund Policies

- In the event of a student withdrawing before the start of the course, the fee collected from the student, after deduction of the processing fee, shall be refunded.
- In case, if a student leaves after joining the course and if the vacated seat is consequently filled by another student by the last date of admission, the fee collected from the student, after deduction of the processing fee and proportionate deductions of tuition, transport fee and hostel fee (if applicable), shall be refunded.
- In case the vacated seat is not filled, security deposit only shall be refunded.

Age Limit

- Applicants for Admission to any Undergraduate programmes shall not have completed 21 years of age as on the 1st July of the respective academic year
- Applicants for Admission to any Undergraduate Lateral Entry programmes shall not have completed 25 years of age as on the 1st July of the respective academic year.

URL (Website)

Periyar Maniammai Entrance Cum Scholarship Exam for Engineering, Arts, Science and Humanities - <https://pmesepmist.in>

- ii **Number of seats allotted to different Test Qualified candidate separately (AIEEE//JEE/ CET (State conducted test/ University tests/ CMAT)/ Association conducted test etc.)**
 JEE for Engineering Candidates - <https://jeemain.nta.ac.in>
 NATA & JEE Paper —II for Architecture - <https://www.nata.in>
 TANCET/CAT for PG Programmes - <https://tancet.annauniv.edu/tancet/index.html>
- iii **Calendar for admission against Management quota seats:**
 2nd April 2025 to 30th September 2025
- iv **Last date of request for applications**
 30.06.2025
- v **Last date of submission of applications**
 30.06.2025
- vi **Dates for announcing final results**
 23.06.2025
- vii **Release of admission list (main list and waiting list shall be announced on the same day)**
 UG – 03.06.2025 to 06.06.2025
 PG – 18.07.2025 and 19.07.2025
- viii **Date for acceptance by the candidate (time given shall in no case be less than 15 days)**
 15.09.2025
- ix **Last date for closing of admission & Starting of the Academic session**
 Last date for closing of admission: 30.09.2025 &
 Starting of the Academic session: UG – 22.07.2025 & PG – 01.08.2025
- x **waiting list shall be activated only on the expiry of date of main list**
 Yes

- xi **The policy of refund of the Fee, in case of withdrawal, shall be clearly notified**

Sl. No	Percentage of refund of aggregate fees (exclusive of caution deposit and security deposit)	Notice of withdrawal of admission
1.	100	15 days or more before the formally notified last date of admission
2.	90	less than 15 days before the formally notified last date of admission
3.	80	15 days or less after the formally notified last date of admission
4.	50	30 days or less, but less after 15 days after the formally notified last date of admission
5.	10	More than 30 days after 15 days after the formally notified last dated of admission

12. Criteria and Weightages for Admission

- i. **Describe each criterion with its respective weightages i.e. Admission Test, marks in qualifying examination etc.**

B. TECH. (REGULAR)

- Candidate should have passed 10+2 examination with Physics/ Mathematics/ Chemistry/ Computer Science/ Electronics / Information Technology/ Biology/ Informatics Practices / Biotechnology/ Technical Vocational Subject/ Agriculture / Engineering Graphics / Business Studies/ Entrepreneurship.(Any of the three).
- Obtained at least 45% marks (40% marks in case of candidates belonging to reserved category) in the above subjects taken together.

OR

- Passed minimum 3 years Diploma examination with at least 45% marks (40% marks in case of candidates belonging to reserved category) subject to the vacancies in the First year, in case the vacancies at lateral entry are exhausted.
- The Universities will offer suitable bridge courses such as Mathematics, Physics, Engineering drawing, etc., for the students coming from diverse backgrounds to achieve desired learning outcomes of the Programme.
- Preference will be given to candidates qualifying PMIST Entrance Examination (PMISTEE) conducted by PMIST or Uni-GAUGE-E 2020 (Online Entrance Examination Uni-GAUGE-E 2020 conducted by M/s ERA Foundation on behalf of Consortium of Deemed to be Universities) or Any National Entrance Examination conducted by competent authority.
- Admission to B.Tech. (Regular) programmes are based on the merit list prepared with the normalised cut off marks obtained in the qualifying examination.

B.TECH (LATERAL ENTRY)

- Passes Minimum THREE years / TWO Years (Lateral Entry) Diploma Examination with at least 45% marks (40% marks in case of candidates belonging to reserved category) in any branch of Engineering and Technology.

OR

- Candidate should have passed B.Sc. Degree from a recognized University as defined by UGC, with at least 45% marks (40% marks in case of candidates belonging to reserved category) and passed 10+2 examination with Mathematics as a subject.

OR

- Passed D.Voc Stream in the same or allied sector.

- The Universities will offer suitable bridge courses such as Mathematics, Physics, Engineering drawing, etc., for the students coming from diverse backgrounds to achieve desired learning outcomes of the Programme.

Note: Students belonging to B.Sc. Stream shall be considered only after filling the supernumerary seats in this category with students belonging to the Diploma stream. Lateral Entry to Second year Degree Courses in Engineering and Technology shall be permissible to a maximum of 10% of the “Approval intake” which shall be over and above, supernumerary to the “Approved Intake”, plus the unfilled vacancies of the first year.

M.Tech. –Master of Technology

- Candidate should have passed Bachelor’s Degree in Engineering or Technology or equivalent in relevant discipline / field / programme
- Obtained at least 50% marks (45% marks in case of candidates belonging to reserved category) in the qualifying Examination

S. No.	M. Tech. Programme	Qualifying Degree Programme
1.	Environmental Engineering	Passed Degree in B.E. / B.Tech. (Civil Engg. / Chemical Engg. / Biotech / Geo-Informatics / Mechanical / EEE)
2.	Nanotechnology	Passed Degree in B.E. / B.Tech. (EEE / ECE/ Mechanical / Biotechnology / Chemical / M.Sc. (Physics or Chemistry or Biochemistry) or relevant
3.	Renewable Energy	Passed Degree in B.E. / B.Tech. (Mech/ Chemical / Bio-Tech / Electro Chemical/ EEE)
4.	Wireless Communications	Passed Degree in B.E. / B.Tech. (ECE / Tele-Communication / IT/EEE) or relevant

BBA (REGULAR)

- Candidates for admission to the first year of BBA / BBA (Digital Marketing) / BBA (Hospitality Management) / BBA (Logistics and Supply Chain Management) degree programmes shall be required to have passed the Higher Secondary Examination (10 + 2 Academic / Vocational Stream) or any examination recognized as equivalent.

BCA (REGULAR)

- Candidates for admission to the first year of BCA degree programme shall be required to have passed the Higher Secondary Examination (10 + 2 Academic / Vocational Stream) with Mathematics / Computer Science / Computer Applications / Business Mathematics / Statistics as one of the subjects of study or any examination recognized as equivalent.

(OR)

- Diploma in Engineering (Computer Engineering / Computer Technology / Computer Applications / Information Technology / Communication and Networking) recognized by AICTE / State Board of Technical Education / any other discipline recognized as equivalent by the Government regulatory bodies.

MBA –Dual Specialization

Candidate should have passed Bachelor's Degree of minimum 3 years duration.

- Obtained at least 50% marks (45% in case of candidates belonging to reserved category) in the qualifying Examination.
- For all PG programmes, seats are filled with the merit list prepared based on marks obtained in the qualifying examination.
- Note : For PG MBA Course Preference will be given to candidates qualifying entrance examination.

MCA (REGULAR)

- Candidate should have passed BCA / Bachelor's Degree in Computer Science Engineering or equivalent Degree

OR

Passed B.Sc. / B. Com. / B.A. with Mathematics at 10+ 2 Level or at Graduation level (with additional bridge courses as per the norms of PMIST)

- Obtained at least 50% marks (45% marks in case of candidates belonging to reserved category) in the qualifying Examination.

ii. Mention the minimum Level of acceptance, if any

45% of marks in the qualifying examination

iii. Display marks scored in Test etc. and in aggregate for all candidates who were admitted

Yes

13. List of Applicants

List of candidate whose applications have been received along with percentile/percentages core for each of the qualifying examination in separate categories for open seats. List of candidates who have applied along with percentage and percentile score for Management quota seats (merit wise).

Sl. No	Programme	No. of Applications
1.	Engineering and Technology	860
2.	Computer Applications	504
3.	Management Studies	396
Total		1760

14. Results of Admission under Management seats/Vacant seats

i. Composition of selection team for admission

1. Director Admission
2. Deputy Director Admission
3. Concerned Faculty Dean
4. Concerned Department HOD

ii. List of candidate who have been offered admission

Programmes	Branches	Regular	Lateral
Engineering (UG)	B.Tech. Aerospace Engineering	19	2
	B.Tech. Bio-Technology	39	0
	B.Tech. Civil Engineering	13	15
	B.Tech. Computer Science and Engineering	120	4
	B.Tech. CSE (AI & ML)	30	1
	B.Tech. CSE Cyber Security	29	2
	B.Tech. Artificial Intelligence and Data Science	60	6
	B.Tech. Electronics and Communication Engineering	65	4
	B.Tech. Electrical and Electronics Engineering	4	13
	B.Tech. Mechanical Engineering	26	34
Engineering (PG)	M.Tech. Environmental Engineering	5	
	M.Tech. Computer Science and Engineering	2	
	M.Tech. Nano Technology	1	
	M.Tech. Power Electronics And Drives	0	
	M.Tech. Renewable Energy	0	
	M.Tech. Wireless Communications	0	
Computer Applications	BCA	240	
	MCA	133	
Management Studies	BBA	173	
	MBA	104	

- iii. Waiting list of the candidate in order of merit to be operative from the last date of joining of the first list candidate

15. Information of Infrastructure and Other Resources Available

- i. Number of Class Rooms and size of each
- ii. Number of Tutorial rooms and size of each
- iii. Number of Laboratories and size of each, Number of Drawing Halls with capacity of each
- iv. Number of Computer Centres with capacity of each
- v. Central Examination Facility, Number of rooms and capacity of each
- vi. Hostel Facilities (Separately available for Boys and Girls)

ADMINISTRATIVE AREA

Sl. No	Room No.	Room type (mention Class Room/Laboratory/Toilet, etc.)	Carpet area (in m ²)
1.	12-D	Department Office	26.4
2.	12-F	Faculty Room	310.61
3.	12-H	Cabin for Head of Dept	35.53
4.	12-L	Reception Area	97.37
5.	12-O	Other Office	18.26
6.	22-SC	Security	93.8
7.	6-215	Principal Directors Office	127.03
8.	6-316	Exam Control Office	241.66
9.	6-318	Board Room	66.62
10.	6-CS	Central Store	78.61
11.	6-D	Department Office	50.38
12.	6-F	Faculty Room	271
13.	6-H	Cabin for Head of Dept	109.3
14.	6-HK	Housekeeping	48.1

Sl. No	Room No.	Room type (mention Class Room/Laboratory/Toilet, etc.)	Carpet area (in m2)
15.	6-L	Reception Area	342.72
16.	6-O	Other Office	162.63
17.	6-OI	Office All Inclusive	306.49
18.	6-PAN	Pantry for Staff	15.27
19.	6-PO	Placement Office	98.36
20.	7-D	Department Office	21.22
21.	7-F	Faculty Room	131.54
22.	7-H	Cabin for Head of Dept	64.23
23.	7-O	Other Office	31.29
24.	8-EO	Maintenance	148.84

AMENITIES AREA

Sl. No	Room No.	Room type (mention Class Room/Laboratory/Toilet, etc.)	Carpet area (in m2)
1.	11-SA	Student activity / GCR	6,795.49
2.	12-T	Toilet	162.39
3.	13-T	Toilet	210.38
4.	18-GH	Guest House	966.85
5.	18-Q	Principal's Quarter	100.17
6.	19-GH	Girls' Hostel	19,080.86
7.	19-HO	First aid cum Sick Room	387.5
8.	2-BH	Boys' Hostel	5,172.08
9.	21-OA	Others	524.98
10.	30-SC	Sports Club	1,659.88
11.	35AD	Auditorium	2,340
12.	4-CF	Cafeteria	1,445.09

Sl. No	Room No.	Room type (mention Class Room/Laboratory/Toilet, etc.)	Carpet area (in m2)
13.	4-SS	Stationery Store	114.43
14.	6-CRB	Boys Common Room	101.19
15.	6-CRG	Girls Common Room	129.43
16.	6-T	Toilet	577.2
17.	7-T	Toilet	262.48

INSTRUCTIONAL AREA

Sl. No	Room No.	Room type (mention Class Room/Laboratory/Toilet, etc.)	Carpet area (in m2)
1.	12-105	Laboratory	66.47
2.	12-106	Laboratory	66.47
3.	12-107	Laboratory	66.47
4.	12-110	Laboratory	223.37
5.	12-110A	Laboratory	36.55
6.	12-203	Classroom	69.22
7.	12-204	Seminar Hall	87.43
8.	12-205	Classroom	69.22
9.	12-208	Language Laboratory	81.74
10.	12-302	Classroom	53.08
11.	12-303	Classroom	53.08
12.	12-305	Tutorial Room	69.22
13.	12-309	Classroom	69.22
14.	12-310A	Laboratory	66
15.	12-310B	Laboratory	66
16.	12-311A	Laboratory	66
17.	12-311B	Laboratory	66
18.	12-313A	Laboratory	66

Sl. No	Room No.	Room type (mention Class Room/Laboratory/Toilet, etc.)	Carpet area (in m2)
19.	12-313B	Laboratory	66
20.	12-314	Computer Laboratory	129.49
21.	12-404	Tutorial Room	53.08
22.	12-406	Classroom	69.22
23.	12-410	Classroom	69.22
24.	12-411	Computer Laboratory	130.03
25.	12-412	Computer Centre	150
26.	12-418	Classroom	75.42
27.	12-419	Classroom	66.01
28.	12-420	Tutorial Room	47.06
29.	12-424	Tutorial Room	33.12
30.	12-425	Tutorial Room	33.12
31.	12-426	Tutorial Room	33.12
32.	12-428	Tutorial Room	49.34
33.	12-429	Tutorial Room	33.4
34.	12-501	Tutorial Room	49.34
35.	12-503	Classroom	66
36.	12-505	CAD Center	104.24
37.	12-508	Classroom	66
38.	12-512	Classroom	66
39.	12-516	Classroom	66
40.	12-517	Classroom	66
41.	12-523	Classroom	68.87
42.	12-529	Classroom	66
43.	13-101	Classroom	90.19
44.	13-102	Classroom	90.19
45.	13-103	Classroom	90.19

Sl. No	Room No.	Room type (mention Class Room/Laboratory/Toilet, etc.)	Carpet area (in m2)
46.	13-104	Seminar Hall	296.36
47.	13-109	Classroom	90.19
48.	13-110	Seminar Hall	135.24
49.	13-201	Classroom	90.19
50.	13-202	Classroom	90.19
51.	13-203	Classroom	90.19
52.	13-204	Tutorial Room	40.51
53.	13-205	Classroom	87.5
54.	13-206	Classroom	86.45
55.	13-208	Classroom	80.94
56.	13-212	Classroom	90.19
57.	13-213	Classroom	90.19
58.	13-214	Classroom	90.19
59.	13-301	Classroom	90.19
60.	13-304	Computer Centre	150
61.	13-305	Computer Laboratory	86.45
62.	23-1	Additional Workshop	467
63.	24-1	Laboratory	100
64.	24-2	Laboratory	100
65.	24-3	Laboratory	100
66.	25-101	Laboratory	97.47
67.	25-102	Classroom	67.5
68.	25-103	Classroom	67.5
69.	25-104	Laboratory	67.5
70.	32-1	Workshop	451.2
71.	33-1	Workshop	400.2
72.	34-1	Laboratory	257

Sl. No	Room No.	Room type (mention Class Room/Laboratory/Toilet, etc.)	Carpet area (in m2)
73.	4-SL	Laboratory	66
74.	6-101	Laboratory	132.57
75.	6-102	Classroom	66
76.	6-103	Laboratory	98.9
77.	6-106	Seminar Hall	98.9
78.	6-108	Laboratory	132.57
79.	6-117A	Laboratory	198.65
80.	6-117B	Laboratory	99.55
81.	6-118	Laboratory	31.56
82.	6-119	Laboratory	132.57
83.	6-123	Laboratory	98.9
84.	6-124	Laboratory	66.24
85.	6-126	Laboratory	98.9
86.	6-127	Laboratory	99.82
87.	6-128	CAD Center	66.33
88.	6-201	Laboratory	66
89.	6-202	Laboratory	99.36
90.	6-205	Laboratory	66.24
91.	6-206	Laboratory	66
92.	6-207	Laboratory	32
93.	6-210	Laboratory	99
94.	6-211	Laboratory	98.9
95.	6-212 A	Laboratory	66
96.	6-212 B	Laboratory	98.81
97.	6-218	Laboratory	98.9
98.	6-219	Laboratory	115.13
99.	6-221	Laboratory	99.36

Sl. No	Room No.	Room type (mention Class Room/Laboratory/Toilet, etc.)	Carpet area (in m2)
100.	6-222	Laboratory	66.24
101.	6-223	Laboratory	99
102.	6-226	Classroom	66.24
103.	6-227	Classroom	66.24
104.	6-228	Classroom	66.24
105.	6-229	Seminar Hall	366
106.	6-301	Classroom	66.24
107.	6-302	Classroom	66.24
108.	6-304	Laboratory	66.24
109.	6-306	Laboratory	66.24
110.	6-309	Laboratory	66.24
111.	6-310	Classroom	66.24
112.	6-311	Tutorial Room	66.24
113.	6-312	Classroom	66.24
114.	6-313	Classroom	66.24
115.	6-320A	Laboratory	83.35
116.	6-320B	Laboratory	83.35
117.	6-321	Tutorial Room	66.24
118.	6-322	Tutorial Room	66.24
119.	6-325	Laboratory	98.36
120.	6-328	Seminar Hall	99
121.	6-329	Classroom	66.24
122.	6-331	Classroom	66.24
123.	6-332	Tutorial Room	66.24
124.	6-333	Classroom	66.24
125.	6-334	Classroom	66.24
126.	6-335	Tutorial Room	66.24

Sl. No	Room No.	Room type (mention Class Room/Laboratory/Toilet, etc.)	Carpet area (in m2)
127.	7-101	Laboratory	167.16
128.	7-102	Laboratory	167.16
129.	7-105	CAD Center	83.08
130.	7-106	CAD Center	81.97
131.	7-107	Laboratory	100.19
132.	7-108	Laboratory	100.19
133.	7-109	Laboratory	66.24
134.	7-112	Laboratory	302.68
135.	7-115	Laboratory	234.88
136.	7-201	Classroom	66.24
137.	7-202	Classroom	66.24
138.	7-203	Classroom	66.24
139.	7-204	Classroom	66.24
140.	7-205	Classroom	66.24
141.	7-210	Classroom	66.24
142.	7-211	Classroom	66.24
143.	7-212	Classroom	66.24
144.	7-213	Classroom	66.24
145.	7-214	Classroom	66.24
146.	7-215	Seminar Hall	203.14
147.	7-216	Seminar Hall	99.45
148.	7-221	Tutorial Room	66.24
149.	7-222	Classroom	66.24
150.	7-223	Classroom	66.24
151.	7-224	Classroom	66.24
152.	7-301	Classroom	66.32
153.	7-302	Classroom	66.24

Sl. No	Room No.	Room type (mention Class Room/Laboratory/Toilet, etc.)	Carpet area (in m2)
154.	7-303	Classroom	66.24
155.	7-304	Classroom	66.24
156.	7-305	Classroom	66.24
157.	7-308	Classroom	66.24
158.	7-309	Classroom	66.24
159.	7-310	Classroom	66.24
160.	7-311	Classroom	66.24
161.	7-313	Classroom	133.31
162.	7-315	Classroom	66.24
163.	7-316	Tutorial Room	66.24
164.	7-317	Language Laboratory	66.24
165.	7-318	Tutorial Room	66.24
166.	7-321	Tutorial Room	66.24
167.	7-322	Tutorial Room	66.24
168.	7-324	Classroom	66.24

INSTRUCTIONAL AREA - COMMON FACILITIES

Sl. No	Room No.	Room type (mention Class Room/Laboratory/Toilet, etc.)	Carpet area (in m2)
1.	12-113	Library&Reading Room	2,264.11
2.	12-206	Computer Center	47.32
3.	12-207	Computer Center	81.74
4.	12-412	Computer Center	130.03
5.	12-513	Computer Center	128.65
6.	13-304	Language Laboratory	126.88
7.	13-305	Language Laboratory	86.45

vii. Online examination facility (Number of Nodes, Internet band width, etc.)

Number of Nodes: 250 systems

Internet bandwidth: 1GBPS

viii. Barrier Free Built Environment for disabled and elderly persons

Yes, Lifts, Ramps, Handrails & toilets especially designed for disabled and elderly persons.

ix. Fire and Safety Certificate

Renewed every year regularly and Certificate Obtained.

x. Library

Number of Library books/Titles/Journals available (Programme - wise)

Sl. No	Programme	No. of Titles	No. of Volumes	No. of Journals Published in India	No. of journals published in abroad	No. of E-books Titles PG	No. of E-books Volume PG	No. of E-books Titles UG	No. of E-books Volumes UG	No. of E-books Titles Diploma	No. of E-books Volumes Diploma
1.	Engineering and Technology	33792	78218	117	209	143	575	266	525	0	0
2.	Computer Application	5246	14872	12	19	84	242	0	0	0	0
3.	Management	2520	8901	12	6	65	199	0	0	0	0
Total		41558	101991	141	234	292	1016	266	525	0	0

xi. List of online National/International Journals subscribed

Sl. No.	Name of the Journals	National/International
1.	IEEE	205 Nos.
2.	Proquest	3500+Journals
3.	J-Gate	4000+Journals

E-Library facilities

Sl. No	E-Library facilities
1.	70 Laptops with WIFI Facilities
2.	E-Resources Access Through Remote facilities (INFED)

xii. National Digital Library (NDL) subscription details

Sl. No	National Digital Library (NDL)
1.	Institutional Membership

xiii. List of Major Equipment/Facilities in each Laboratory/Workshop**Department of Aerospace Engineering**

S. No.	Name of the Lab	Major Equipment	No. of Units	Experimental Setup
1	Aerodynamics Lab	Low speed subsonic wind tunnel	5	Pressure distribution over circular cylinder.
				Pressure distribution over Symmetrical airfoil and estimation of CL and CD.
				Pressure distribution over Un Symmetrical airfoil and estimation of CL and CD.
				Pressure distribution over Cambered airfoil and estimation of CL and CD.

S. No.	Name of the Lab	Major Equipment	No. of Units	Experimental Setup
				Flow visualization in smoke tunnel
				Flow visualization using smoke generator
		Water flow channel	1	Flow visualization in water flow channel
2	Aircraft Structure And Repair Lab	MIG welding machine	1	Patch repair welding using MIG.
		Thin wall pressure vessel	1	Determination of Membrane Stresses in a thin cylinder under internal pressure.
		Column Test Setup	1	Column–Testing.
		Beam Test Setup	1	Determination of Young's modulus of Steel or Aluminum.
				Deflection of Beams with various end conditions.
				Verification of Maxwell's Reciprocal theorem.
		Shear centre for angle section	1	To Determine the Shear Center of Angle section of Beam
		Shear centre location for channel section	1	To Determine the Shear Center of C section of Beam
		Shear centre location for closed section	1	To Determine the Shear Center of D section of Beam
		Unsymmetrical bending of beams.	1	To Determine the Shear Center of Unsymmetrical Bending of Beams
		Column Test Rig	1	To find out the buckling of column for a given material in a different end condition
3	Propulsion lab	Free and Forced Convection Apparatus	1	Study of forced convective heat transfer over a flat plate.
				Study of free convective heat transfer over a flat plate
		Propeller Performance Testmodel	1	Performance study of a propeller.
		Free and wall Jet Experimental Setup	1	Study of free jet.
				Study of wall jet.
		Conventional V-Shaped Piston Engine	1	Study of an aircraft piston engine.

S. No.	Name of the Lab	Major Equipment	No. of Units	Experimental Setup
		Rolls-Royce Jet Engine	1	Study of an aircraft jet engine
		Computerized Measurement of Nozzle flow Experimental Setup	1	Measurement of pressure distribution and velocity profile in a convergent Nozzle
4	Aero CAD Lab	ANSYS S Fluent software	13	1. Steady and transient flow over Aerofoil. 2. Turbulent flow and Heat transfer in a mixed Elbow. 3. Nozzle flow for a solid propellant rocket. 4. Flow analysis in a rotating airfoil. 5. Chemical mixing and Gaseous combustion. 6. Combined radiation and Natural convection in a square box. 7. Combustion in Jet engine's Combustion chamber. 8. Combustion in Liquid rocket Engine. 9. Rotor and stator interaction using sliding meshes. 10. Turbine blade cooling techniques.
		CATIA software	10	1. Practice different sketcher tools. 2. Draw 2D sketch for the given geometry.
		Intel CPU – BX8067715740015I57th Generation with keyboard and mouse	10	3. Draw 3D components for the given sketches. 4. Assemble the parts of piston engine.
		AOC Monitor 18.55 inch	10	5. Display 3 views using drafting. 6. Draw airframe components using wireframe design.
		1TB Seagate Hard Disk and 8GB RAM	10	7. Draw fuselage surface design.

Department of Biotechnology

S. No.	Name of the Lab	Major Equipments	No. of Units	Experimental setup
1.	Basic Transport Processes Lab	Muffle Furnace	1	To analyze the chemical properties of samples
		Test Sieve Shaker	1	To sieve particles with different size fractions using vibration and agitation
2.	Cell Biology Lab & Microbiology Lab	Laminar air flow	1	Handling of microorganisms
		Centrifuge (refrigerated),		Biomolecules Separation
		ELISA Plate Reader,	1	Estimation of Biomolecules
3.	Process Biotechnology Lab & Bioreaction Engineering Lab	Digital Flame Photometer	1	Estimation of ions sodium, potassium, lithium and calcium ions in body fluids
		BOD Incubator	1	Used to measure biochemical oxygen demand (BOD) and perform experiments with microorganisms
		Cooling Centrifuge	1	Biomolecules Separation
		Refrigerator Centrifuge,	1	Biomolecules Separation
		Laboratory Refrigerator	1	To store chemicals, reagents under low temperature
4.	Immunology Lab & Recombinant DNA Technology Lab	Lab scale fermenter	1	Lab scale production of bioproducts through microbial fermentation
		Rotavapor (Buchi, Switzerland),	1	Product recovery
		PCR (Eppendorf),	1	DNA amplification
		Trinocular Stereomicroscope	1	Morphological studies
		UV-Vis Spectrophotometer (SHIMADZU),	1	Quantities , Qualitative analysis of materials and kinetic studies
5.	Downstream Processing Lab	Ultrasonic Processor with Sonicator	1	Physical process studies
		UV-Spectrophotometer (Mapada),	1	Quantities , Qualitative analysis of materials and kinetic studies
		Laboratory Ice flaking machine,	1	Molecular biology experiments
		Freeze dryer	1	Drying of materials under low temperature and vacuum

S. No.	Name of the Lab	Major Equipments	No. of Units	Experimental setup
		Electrospinning setup	1	Used to synthesize ultrafine polymer fibers (nanofibers /microfibers) from a solution
		Double distillation unit	1	Collection of ions free water for routine laboratory use
		Laboratory Refrigerator	1	To store chemicals, reagents under low temperature
6.	Biochemistry Lab & Bioanalytical Tools Lab	Refrigerator Centrifuge,	1	Biomolecules Separation
		Fume Hood	1	Handling of chemicals and solvents
7.	Food Biotechnology Lab	Mini laminar air Flow,	1	Handling of microorganisms
		Dryer	1	Drying of vegetables, fruits, edibles
		Refractometer	1	Determination of total soluble solids (Brix)
		Extruder	1	To automate the shaping and forming of dough in food products development
		Band sealer	1	Used for packaging to preserve the food products under inert conditions
8.	Nanomaterials Fabrication Lab	Ball Mill	1	Size reduction of herbal particles Nanoparticle synthesis –Mechanical Reduction
9.	Nanomaterials Characterization Lab	Scanning Electron Microscope	1	Surface Morphological Analysis of materials

Department of Civil Engineering

S. No.	Name of the Lab	Major Equipment	No. of Units	Experimental setup
1.	Strength of Materials Lab	Universal Testing Machine -100 T	1	Tension, Compression and shear Strength, Deflection
		Universal Testing Machine - 40 T	1	Tension, Compression and shear Strength, Deflection
		Compression Testing Machine	1	Compression Strength

S. No.	Name of the Lab	Major Equipment	No. of Units	Experimental setup
		Torsion Testing Machine	1	Torque of the materials
		Rockwell Hardness Testing Machine	1	Hardness of the materials
		Vickers Hardness Testing Machine	1	Hardness of the materials
		Brinell Hardness Testing Machine	1	Hardness of the materials
		Impact Testing Machine	1	Impact Strength
		Flexural Testing Machine	1	Flexural Strength
		Spring Testing Machine	1	Measurement of Stiffness and Displacement
		Fatigue Testing Machine	1	Measure the force put onto the sample over many cycles until the sample fails.
		Erichen Testing Machine	1	Used to test sheet metal formability and ductility.
		Rebar locator Profometer	1	non- destructive location of rebars and for the measurement of concrete cover and bar.
		Ultrasonic crack Equipment	1	detection of inherent defects (<i>cracks</i>)
		Digital Rebound Hammer	1	Evaluation of compressive strength of hardened concrete
2.	Environmental Engineering Laboratory	Conductivity meter with Unbreakable PVC cell	1	Electrical Conductivity
		Conductivity meter - Digital	1	Electrical Conductivity
		Nephelo Turbidity meter - Digital	1	Turbidity
		Digital pH meter	1	pH Value
		PH meter with Glass electrode type-335	1	pH Value
		Nephelo Turbidity meter	1	Turbidity
		B.O.D Incubator (Automatic) Digital model	1	Bio chemical oxygen demand
		Muffle furnace	1	Volatile solids and Fusing point of ash

S. No.	Name of the Lab	Major Equipment	No. of Units	Experimental setup
		Jar test Apparatus	1	Coagulation and Flocculation
		Digital flame photometer	1	Alkali and Alkaline Earth Metals
		UV-Visible spectrophotometer	1	Heavy Metals
		C.O.D. Analyzer - Digital	1	Chemical Oxygen Demand
		Digital Sound Level Meter	1	Noise Level
		Kjeldahl apparatus	1	Total Kjeldahl Nitrogen and Ammonia Nitrogen
		Multipurpose Stirrers	1	For agitation
		Electric Bunsen Raaga	1	For heating
		Dissolved Oxygen Analyzer	1	Dissolved Oxygen
		TDS Pocket Type meter	1	Total dissolved Solids
		Water bath	1	For boiling
		Peristaltic pump	1	For the movement of fluid
		Weighing balance	1	For weighing the chemicals
		Air Quality Meter (Indoor)	1	Measurement of air quality parametres
3.	Geotechnical Engineering Laboratory	CBR Test Apparatus	1	Strength of subgrade soil
		Consolidometer (1 hang)	1	Consolidation of soil
		Consolidometer (3 hang)	1	Consolidation of soil
		Direct Shear Test (Manual)	1	Shear strength of soil
		Direct Shear Test (Electronic)	1	Shear strength of soil
		Field Density Apparatus & Core cutter	1	Field density of soil
		Hot air oven	2	Moisture content
		Atterberg's Apparatus (Manual / Motorized)	2	Plastic limit, Liquid limit, and Shrinkage limit

S. No.	Name of the Lab	Major Equipment	No. of Units	Experimental setup
		Permeability Apparatus & Mould	1	Permeability of soil
		Proctor Compaction Mould & Rammer	2	Density of soil and optimum moisture content
		Sieve Shaker	1	Sieve analysis
		Soil Extractor (Manual)	1	Extract core of the soil
		Soil Extractor (Motorized)	1	Extract core of the soil
		Standard Penetration Apparatus.	1	Safe Bearing Capacity of soil
		Static Cone Penetrometer	1	Safe Bearing Capacity of soil
		Triaxial Test apparatus with Triaxial Cell	1	Cohesion of soil& angle of internal friction(sandy clayey soil)
		Unconfined Compression Test & Mould	1	Cohesion of soil& angle of internal friction(clayey soil)
		Universal Automatic Compacting machine	1	Compaction of soil
		Plate Load Test	1	Load carrying capacity of soil
		High Speed Stirrer	1	Mixing viscous and semi viscous liquid
		Constant Pressure System & Pore water System	1	Provide consistent water pressure
		Electronic Balance	2	Accurate measurement of weight of materials
		Rotary Galaxy Drilling Machine with Diesel oil Engine	1	To drill big holes in large quarries
		Speed Moisture meter	1	To ensure that correct amount of water is added when mixing with cement.
4.	Surveying Laboratory	Total Survey Station	03	Area calculation and contouring
		Global Positioning System	01	Co-ordinate measurements
		Distometer	02	Electronic Distance Measurement
		Theodolite	21	Tachometry & Curve Setting
		Dumpy level	13	Levelling & Contouring

S. No.	Name of the Lab	Major Equipment	No. of Units	Experimental setup
		Mirror Stereoscope	05	Photogrammetry
		Pocket Stereoscope	05	Photogrammetry
		Prismatic Compass	05	Compass Surveying
		Plane Table	09	Plane Table Surveying
		Metric Chain	08	Chain surveying
		Subtense bar	1	Measure horizontal and vertical distance of topography
		Micro optic Theodolite	1	Detail surveys.
		Rotameter	1	To measure the fluid flow.
		Tilting Level	1	To level the line of sight.
		Parallax Bar	1	To find the height difference of natural and manmade features when viewing stereoscopic photographs.
		Plani meter	1	To measure the irregular areas.
		Box Sextant	1	To measure the angles in chain surveying.
		Auto Level	1	To measure the height Difference.
		Binocular	1	Monitoring and multipurpose functionality.
5.	Computational Lab	Computer System- DELL, Lenovo (IBM)	29	Data base management
		Computer System- HP, Lenovo (IBM), Acer	7	Data base management
		Scanner - HP scan jet 2300c	1	Scanning the Images and documents
		Printer - HP Laser jet 5100	1	Printing the documents
		Canon (A4)	1	Printing the documents
		External Hard disk - Logitech (500GB)	1	Storing the data
		External Hard disk - Toshiba (2TB)	1	Storing the data

S. No.	Name of the Lab	Major Equipment	No. of Units	Experimental setup
		Canon Image Runner A3	1	Printing the documents
		STRAP 10 Users	1	Design Software
		Bentley STAAD PRO V8i 10 Users	1	Design Software
		Arch Desktop Advanced 25 Users (ArcGIS Pro and ArcMap)	1	Design Software
6.	Hydraulic Engineering Laboratory	Orifice meter	1	Volumetric or mass flow rate determination
		Orifice		Discharge Measuring device
		Mouth Piece	1	Discharge Measuring device
		Notches	1	Flow rate in an open channel flow.
		Bernoulli's Apparatus	1	Verifying the Bernoulli's equation by demonstrating the relationship between pressure head and kinetic head.
		Reciprocating Pump	1	Find the Efficiency of the pump
		Centrifugal Pump	1	Find the Efficiency of the pump
		Pelton Turbine	1	Plotting of Main / Operating Characteristics.
		Reynolds Apparatus	1	Study the criterion of laminar, transition and turbulent flow
		Vane and Gear Pump	1	Find the Efficiency of the pump
		Francis Turbine	1	Plotting of Main / Operating Characteristics
		Jet Pump	1	Find the Efficiency of the pump
		Submersible Pump	1	Find the Efficiency of the pump
		Pipe Friction	1	Investigate the frictional forces inherent in laminar and turbulent pipe flow
		Venturi meter	1	Volumetric or mass flow rate determination

S. No.	Name of the Lab	Major Equipment	No. of Units	Experimental setup
		Minor Loss Apparatus	1	Find the minor energy Losses through various fittings
		PVC Hydraulic Test Pump 2000 Psi	1	Pipe Testing
		Deep Freezer Inner	1	Pipe Testing
		atic Hydrostatic Pressure	1	Pipe Testing
		Temperature Water bath	1	Pipe Testing
		Impact Testing Machine	1	Pipe Testing
7.	Concrete laboratory	Air Entrainment Meter	1	Air content of freshly mixed mortar
		Air Permeability apparatus	1	Specific surface as total surface area
		Kelly Ball Penetration apparatus	1	Workability of fresh concrete.
		Tensile Tester for Briquettes	1	Mechanical strength
		Le-Chatelier apparatus	1	Soundness of Cement
		Vee-Bee Consistometer	1	Mobility and the compactibility
		Flow Table	1	Consistency
		Vicat apparatus	1	Consistency and time of setting
		Slump Test apparatus	1	workability of Concrete
		Concrete Mixer	1	Mixing the components
		Compaction Factor	1	Workability of Concrete
		Compression Testing Machine Digital 2000kN	1	consistent testing of concrete cube and cylinder specimens - quality of concrete
8.	Highway Laboratory	Dorry's Abrasion Testing Machine	1	Abrasion value
		Los Angeles Abrasion Testing Machine	1	Resistance to wear
		Tar Viscometer	1	Viscosity of Bitumen
		Softening Point apparatus	1	Melting point

S. No.	Name of the Lab	Major Equipment	No. of Units	Experimental setup
		Marshall Stability Test apparatus	1	Stability for Bitumen Mix
		Ductility apparatus	1	Ductility
		Deval Attrition Testing Machine	1	Hardness and wear
		Aggregate Impact Tester	1	Toughness
		Flash and Fire Point apparatus	1	Flash and fire point temperature
		Benkelman Beam	1	Deflection of the pavement
		Crushing value apparatus	1	Crushing Strength
		Blain air Permeability	1	Fineness Test of Cement
		Bitumen penetrometer	1	hardness or softness of bitumen
		Bitumen Extractor	1	Percentage of bitumen content present in the asphaltic pavement

Department of Electronics and Communication Engineering

Sl. No	Name of the Lab	Major Equipment		No. of Units	Experimental setup
1.	Electronics Lab	Cathode Ray Oscilloscope		31	Supporting Instruments
		Single Mode Power Supply		33	Supporting Instruments
		Dual Mode Power Supply		27	Supporting Instruments
		Decade Resistance Box		16	Supporting Instruments
		Decade Inductance Box		17	Supporting Instruments
		Decade Capacitance Box		11	Supporting Instruments
		Function Generator		35	Supporting Instruments
		Analog Ammeter	(0-500) mA	09	Supporting Instruments
			(0-200)mA	03	Supporting Instruments
			(0-150)mA	05	Supporting Instruments
(0-100)mA	28		Supporting Instruments		
(0-50)mA	21		Supporting Instruments		

Sl. No	Name of the Lab	Major Equipment		No. of Units	Experimental setup
			(0-30)mA	10	Supporting Instruments
			(0-25)mA	15	Supporting Instruments
			(0-20)mA	02	Supporting Instruments
			(0-10)mA	20	Supporting Instruments
			(0-1)mA	06	Supporting Instruments
			(0-1)A	04	Supporting Instruments
			(0-2)A	03	Supporting Instruments
			(0-5)A	03	Supporting Instruments
			(0-500) μ A	21	Supporting Instruments
			(0-250) μ A	09	Supporting Instruments
			(0-200) μ A	02	Supporting Instruments
			(0-150) μ A	02	Supporting Instruments
			(0-100) μ A	05	Supporting Instruments
			(0-25) μ A	02	Supporting Instruments
		Analog Voltmeter	(0-500)V	03	Supporting Instruments
			(0-300)V	04	Supporting Instruments
			(0-100)V	10	Supporting Instruments
			(0-50)V	23	Supporting Instruments
			(0-30)V	13	Supporting Instruments
			(0-25)V	11	Supporting Instruments
			(0-15)V	10	Supporting Instruments
			(0-10)V	21	Supporting Instruments
			(0-5)V	10	Supporting Instruments
			(0-1)V	20	Supporting Instruments
		Digital Storage Oscilloscope (DSO)		10	Supporting Instruments
2.	Communication Lab	Single Mode Power Supply		07	Supporting Instruments
		Dual Mode Power Supply		05	Supporting Instruments
		Function Generator		11	Supporting Instruments
		Decade Capacitance Box		10	Supporting Instruments
		Decade Inductance Box		09	Supporting Instruments
		Cathode Ray Oscilloscope		18	Supporting Instruments

Sl. No	Name of the Lab	Major Equipment	No. of Units	Experimental setup
		Amplitude Modulation and Demodulation Kit	09	AM transmitter design using Kit Characteristics of AM receiver (Selectivity & Sensitivity) using Kit
		Frequency Modulation and Demodulation Kit	07	FM transmitter design using Kit Characteristics of FM receiver (Selectivity & Sensitivity) using Kit
		PAM, PPM, PWM, Transmitter and Receiver Kit	09	Modulation and demodulation using PAM,PPM, PWM
		ASK, FSK, PSK Transmitter and Receiver Kit	11	Modulation and demodulation using ASK , FSK, PSK
		Time Division Multiplexing Kit	09	Time Division Multiplexing
		Analog Signal Sampling Reconstruction Kit	09	Sampling and Quantization
		Pulse Code Modulation Kit	11	Pulse code modulation
		RF Design Experiments RF Sources	03	Research Related Experiments
		Differential Pulse code Modulation and Demodulation Trainer Kit	07	Differential PCM
		Delta Modulation and Demodulation Trainer Kit	07	Delta Modulation
		Pseudo Random Noise Sequence Generator	05	Research Related Experiments
		Digital Storage Oscilloscope (50 MHz 2 Channel with RTS 500 MSa/s.	04	Supporting Instruments
		Line Coding and Decoding	02	Supporting Instruments

Sl. No	Name of the Lab	Major Equipment	No. of Units	Experimental setup
3.	Digital Electronics Lab	Digital Trainer Kit	45	<ol style="list-style-type: none"> 1. Verify the truth table of logic gates. 2. a)Design and implement Binary to gray code converter. 3. b)Design and implement gray to binary code converter. 4. a)Design and implement Excess 3 to BCD code converter. 5. b)Design and implement BCD to Excess 3 code converter. 6. Design, construct and verify the truth table of half adder, Full adder, Half subtractor and Full subtractor. 7. Design and implement 4 bit adder and subtractor. 8. Design and implement odd/even parity checker/ generator. 9. Design and implement multiplexer and demultiplexer. 10. Design and implement Encoder and Decoder. 11. Construct and verify 4 bit ripple counter. 12. Design and implement binary synchronous up counter. 13. Design and implement binary synchronous down counter. 14. Design and implement shift register.

Sl. No	Name of the Lab	Major Equipment	No. of Units	Experimental setup
		IC tester	03	Supporting Instruments
4.	Digital Signal Processing Lab	TMS320C67XX DSP Tyro KITS	05	1. Sine Wave generation (Using TMS320C5X) 2. Sampling of input signal and display (Using TMS320C5X) 3. Linear convolution of two sequences (Using TMS320C5X) 4. Calculation of DFT & FFT (Using TMS320C5X) 5. Implementation of IIR filter (Using TMS320C5X) 6. Implementation of FIR filter (Using TMS320C5X)
		TMS320C6748 Based DSP Trainer Kit (VSK-6748)	10	1. Sine Wave generation (Using TMS320C5X) 2. Sampling of input signal and display (Using TMS320C5X) 3. Linear convolution of two sequences (Using TMS320C5X) 4. Calculation of DFT & FFT (Using TMS320C5X) 5. Implementation of IIR filter (Using TMS320C5X) 6. Implementation of FIR filter (Using TMS320C5X)
		MATLAB 2016a (Updated from 2015b)	1 User	Generation of signals (Analog & Digital) Sine Wave generation Sampling and effect of aliasing Sampling of input signal and display Linear and circular convolution of two sequences Calculation of DFT and IDFT of a signal.
		Simulink	1	
		Image Processing Toolbox	1	
		Image Acquisition Tool box	1	
		Computer vision System tool box	1	
		Antenna Tool Box	1	
		Communication System Tool Box	1	

Sl. No	Name of the Lab	Major Equipment	No. of Units	Experimental setup
		Signal Processing Tool Box	1	Calculation of FFT and IFFT of a signal. Design of IIR filters. Implementation of IIR filter
		DSP System Tool Box	1	
		MATLAB 2020a	10 User	
		Simulink	1	
		Antenna Tool Box	1	
		DSP System Tool Box	1	
		Communications Tool Box	1	
		Image Processing Tool Box	1	
		Signal Processing Tool Box	1	
5.	VLSI Design Lab	SPARTAN 6 FPGA Development Board with USB Facility and JTAG Cables	05	simulation and synthesis for Logic Gates simulation and synthesis, place, route and back annotation for FPGAs Implementation of LEDs blinking controlled by switches using Verilog codes for Combinational circuits.
		VLSI Design Kit (Basys 3 , Artix – 7 FPGA, 7 Segment display, 16 User Switches, 16 User LEDs)	10	
6.	Embedded Systems Lab	ARM 7 Board ESA MCB2140 – ED Keil ARM7	03	program for Interfacing to Input/Output Devices using ARM Development board.
		ARM Cortex M3 Board ESA Keil MCB1760/ ED KEIL NXP LPC 1760 EVAL Board	01	program for serial communication architecture on ARM architecture
		ARM Cortex M4 Board ESA Segger Power Single Board Computer/ Evaluation Board for cortex – M4	01	program to read and write a data into EEPROM using I2C using ARM Development Board
		Segger 8.08.90 JTAG Emulator For ARM Cores, Educational	01	Implementation (porting) of Synchronization of two threads to access resources using semaphore in Embedded Linux Environment on processor.
		ESA IF – DC MOTOR DC Motor Interface	01	Interfacing the peripherals devices with ARM

Sl. No	Name of the Lab	Major Equipment	No. of Units	Experimental setup
		ESA IF – 16ADC 8 16 Channel 8- bit Interface	01	Processor
		ESA- IF DDAC Dual DAC	01	
		PC Interface	01	
		ESA- IF – STEP Stepper Motor Interface with Stepper Motor	01	
		ESA – IF – HEX KPD 4x4 Matrix Hex Keypad Interface	01	
		ARM Cortex Development Kit “ VI Micro “ Make M4 syllabus Board with Cable and Power Adapter	12	program for Interfacing to Input/ Output Devices using ARM Development board. program for serial communication architecture on ARM architecture
		Raspberry pi 4 , 4GM RAM, Model B with HDMI CABLE 32GB , SD Card” SAND DISK” Power Adapter	05	Lab Projects
7.	Fiber Optics Lab	Optical time domain reflectometer {OTDR]	1	Research purpose
		CSK - 1000 connectorisation cum splicing kit	1	Coupling Fibers to Semi-Conductor Sources – Connectors & Splices
		CSK - connectorisation cum splicing tool kit (cst 12.5%)	1	Coupling Fibers to Semi-Conductor Sources – Connectors & Splices
		CRO - 20 MHZ	3	Supporting Instruments
		Optical power meter	1	Supporting Instruments
		M -100 = 100	1	Supporting Instruments
		S 210 = 1	1	Supporting Instruments
		Audio frequency oscillator	2	Supporting Instruments
		Optical source LED / LASER diode CS 850 - LED power source	1	Supporting Instruments
		Laser diode controller LDC-500 EC MA LD 230V	1	Supporting Instruments
		Optical power supply/2001	8	Supporting Instruments

Sl. No	Name of the Lab	Major Equipment	No. of Units	Experimental setup
		Link -B advanced fiber optics communication trainer kit CST@ 12.5%	4	Numerical Aperture Determination for Fibers Attenuation Measurement in Fibers Mode Characteristics of Fibers Fiber Optic Analog and Digital Links Measurement of Connector and Bending Losses. DC characteristics of LED and PIN Photo Diode
		Digital Multimeter	01	Measuring Instruments
		BNC Connector Probe	15	Supporting Instruments
		Ammeter(0-25) μ A Voltmeter (0-500) μ A	02 01	Measuring Instruments
		Advanced fiber optic trainer kits	05	Numerical Aperture Determination for Fibers Attenuation Measurement in Fibers Mode Characteristics of Fibers Fiber Optic Analog and Digital Links Measurement of Connector and Bending Losses. DC characteristics of LED and PIN Photo Diode
8.	Microprocessor and Microcontroller Lab	8085 Microprocessor kit	46	Programs for 8/16 bit Arithmetic operations Using 8085 . Programs for Sorting and Searching Using 8085. Interfacing and Programming of Stepper Motor 8085 Interfacing and Programming 8279, 8259, and 8253with 8085
		8086 Microprocessor kit	5	Interfacing and Programming of Stepper Motor 8086 Interfacing and Programming 8279, 8259, and 8253with 8086. Programs for String manipulation operations Using 8086

Sl. No	Name of the Lab	Major Equipment	No. of Units	Experimental setup
		8031/51 Microcontroller kit	20	Programming using Arithmetic, Logical and Bit Manipulation Instructions of 8051 microcontroller
		MCB-51with adapter	9	Supporting Instruments
		PIC Microcontroller kit	2 Set	Programming for seven segment display using PIC microcontroller.
		Regulated dc power supply (5V and 12V) Include Mp Kit-ESA 8085	47	Supporting Instruments
		8255 study card	7	Parallel Communication between two MP Kits using 8051.
		Real time clock Interface	2	Supporting Instruments
		8251 / 8253 with study card	27	Serial Communication between two MP Kits using 8051.
		Traffic light Interface	6	Programming for seven segment display using PIC microcontroller.
		Dual DAC Interface	22	Interfacing and Programming of Stepper Motor 8085/8086, Interfacing ADC and DAC using 8051.
		16 channel ADC Interface	24	Interfacing ADC and DAC using 8051.
		8279 interface	27	Programming for seven segment display using microprocessor & microcontroller.
		8259 study card	27	Supporting Instrument.
		DC Motor Interface	3	Interfacing and Programming of DC Motor using 8051.
		Stepper Motor Interface	19	Interfacing and Programming of Stepper Motor using 8051.
		CRO	8	Supporting Instruments

Sl. No	Name of the Lab	Major Equipment	No. of Units	Experimental setup
09.	Micro wave lab	Klystron power supply & solid state klystron power supply Solid state V.S.W.R meter -	12	Reflex Klystron – Mode characteristics VSWR, Frequency and Wave Length Measurement Directional Coupler – Directivity and Coupling Coefficient – S – parameter measurement E-Plane T, H-Plane T and Magic T, Isolator and Circulator – S - parameter measurement Attenuation and Power measurement Radiation Pattern and Gain of Antennas.
		Standing wave indicator	2	Supporting Instruments
		Gunn power supply	01	VI Characteristics of Gunn diode
		Klystron tube	04	Reflex Klystron – Mode characteristics VSWR, Frequency and Wave Length Measurement Directional Coupler – Directivity and Coupling Coefficient – S – parameter measurement E-Plane T, H-Plane T and Magic T, Isolator and Circulator – S - parameter measurement Attenuation and Power measurement Radiation Pattern and Gain of Antennas.
		Klystron mount	08	
		Slotted section with probe carriage	08	
		Tunable probe	06	
		Waveguide detector mount tunable	14	
		Frequency meter (micrometer type)	04	
		Direct reading frequency meter	08	
		Fixed attenuator	03	
		Variable attenuator	05	
		Multi hole directional coupler	05	Measurement of the coupling coefficient and directivity of a directional coupler.
		Cross directional coupler	2	Measurement of the coupling coefficient and directivity of a directional coupler.
		E-h tuner	1	Supporting Instruments
		Precision E-H tuner	1	Supporting Instruments

Sl. No	Name of the Lab	Major Equipment	No. of Units	Experimental setup
		E-plane tee	2 1	Characteristics of various tees i.e.: - E-plane, H-plane and magic tees
		H-plane tee	1 2	Characteristics of various tees i.e.: - E-plane, H-plane and magic tees
		Magic tee (e-h tee)	1 2	Characteristics of various tees i.e.: - E-plane, H-plane and magic tees
		Matched e-h tee	1	Characteristics of various tees i.e.: - E-plane, H-plane and magic tees
		Movable short	2	Supporting Instruments
		Precision movable short	2	Supporting Instruments
		Matched termination low power	4 1 3	Supporting Instruments
		Pyramidal wave guide horn antenna (gain 16db) –	4	Determination of the gain of a pyramidal horn and plot its beam pattern and find its lobe width
		E-plane 90 bend –	2	Supporting Instruments
		H-plane 90 bend –	2	Supporting Instruments
		Wave guide twist, 90-	1 2	Supporting Instruments
		Coaxial to wave guide adapter	4	Supporting Instruments
		Three port circulator (t) –	1 1 6 2	Determination of the insertion loss, isolation of a three port circulator and isolator
		Wave guide stand	30	Supporting Instruments
		Flange cover type	45	Supporting Instruments
		Gunn oscillator 5mw	1	VI Characteristics of Gunn diode
		Gunn oscillator (10mw)	04	VI Characteristics of Gunn diode
		Pin modulator –	07	VI Characteristics of Gunn diode
		Circular to rectangular waveguide transition	1	Supporting Instruments
		Liquid dielectric cell	1	Supporting Instruments

Sl. No	Name of the Lab	Major Equipment	No. of Units	Experimental setup
		Micrometer diffraction spectrometer	1	Determination of the gain of a pyramidal horn and plot its beam pattern and find its lobe width
		Wave guide 10cm long	4	Determination of the gain of a pyramidal horn and plot its beam pattern and find its lobe width
		Tripod stand for horn antenna adjustable (110-150ms)	1	Supporting Instruments
		Dish antenna with dipole feeder	05 02	Determination of the gain of a pyramidal Dish and plot its beam pattern and find its lobe width
		Cathode ray oscilloscope (30Mhz)	2	Supporting Instruments
		Band pass wave guide filter	1	Supporting Instruments
		Microwave power meter with Thermistor Mount	1	Measurement of microwave power
		Radiation Pattern Turn Table	01	Determination of the gain of a pyramidal Dish and plot its beam pattern and find its lobe width

Department of Electrical and Electronics Engineering

Sl. No.	Name of The Lab	Equipment	No. of Units	Experimental Setup
1.	Measurements and Instrumentation Lab.	Displacement Measurement Trainer using LVDT	2	Displacement Measurement Trainer using LVDT.
		Pressure Measurement Trainer Module	1	Pressure Measurement Trainer Module.
		Anderson Bridge	2	AC Bridges.
		Maxwell's Inductance Bridge	2	
		Schering Bridge	2	

Sl. No.	Name of The Lab	Equipment	No. of Units	Experimental Setup
		A) Wheatstone Bridge (VWB-01)	2	DC Bridges.
		including Decade Resistance Box	2	
		B) Kelvin Bridge (VKB-02)		
		Calibration of Single Phase Energy Meter including Single Phase Standard Energy Meter.	2	Calibration of Single Phase Energy Meter.
		Calibration of Three Phase Energy Meter including Three Phase Standard Energy Meter	2	Calibration Three Phase Energy Meter.
		Measurement of Three Phase Power & Power Factor	2	Measurement of Three Phase Active, Reactive Power and Power Factor.
		Autotransformer	1	
		Arduino Board	2	Measurement of Current / Voltage / Power / Energy using Arduino Board
		Digital Storage Oscilloscope 60 MHZ	1	Supporting Instrument.
		Analog to Digital converter Kit	1	Analog to Digital converter
		Digital to Analog converter Kit	1	Digital to Analog converter
2.	Control System Lab	Moku Go Mz-1 Test and Measurement system.	5	Multifunction instruments
		Controller for DC Motor/ Generator – Generator set - 0.5 HP / 180V.	3	1. Transfer Function of Separately Excited & Self Excited DC Generator DC-Motor. 2. Transfer Function of Armature and Field controlled DC Motor. 3. Transfer Function of Ward Leonard Method of Speed Control of the DC Motor
		Transfer Function of AC Servo Motor.	1	Transfer Function of AC Servo Motor.

Sl. No.	Name of The Lab	Equipment	No. of Units	Experimental Setup
		Lead - Lag Network. (Compensation Design)	1	Lead-Lag Network. (Compensation Design)
		AC Synchro Transmitter and Receiver.	1	AC Synchro Transmitter and Receiver.
		Stepper Motor with Sequence Generator.	1	Stepper Motor.
		Study of DC Position Control System.	1	Study of DC Position Control System
		Study of P, PI, PID Controllers - First Order, Second Order, Time Constant, Integrator.	1	Study of P, PI, PID Controllers.
		30 MHz Dual Trace Cathode Ray Oscilloscope (Make: Scientific, HM: 203)	2	Supporting Instrument.
3.	Electrical Machines Lab	DC Shunt Motor Coupled with Alternator.	2	1. OCC and Load Characteristics of 3 Phase Alternator. 2. Regulation of 3 Phase Alternator by EMF / MMF Methods. 3. Load Test of a 3 Phase Alternator.
		3 Phase Squirrel Cage Induction Motor.	2	1. Load Test on 3 Phase Squirrel Cage Induction Motor. 2. No-Load and Blocked Rotor Test on Three-Phase Induction Moto

Sl. No.	Name of The Lab	Equipment	No. of Units	Experimental Setup
		DC Shunt Motor Coupled with Shunt Generator.	2	1. Open Circuit Characteristics (OCC) and Load Characteristics of D.C Self-Excited Generator. 2. Load Characteristics of D.C Shunt Generator.
		AC Single Phase Induction Motor.	1	1. Load Test on Single Phase Induction Motor. 2. No-Load and Blocked Rotor Test on Single Phase Induction Motor.
		AC Slip Ring Induction Motor.	1	Load Test on 3 Phase Slip Ring Induction Motor.
		Synchronous Motor.	1	V and Inverted V Curves of 3 Phase Synchronous Motor.
		DC Series Motor.	1	Load Characteristics of D.C Series Motor.
		DC Shunt Motor.	2	Load Characteristics of D.C. Shunt Motor. Speed Control of D.C Shunt Motor.
		Three Phase Induction Loading Bank.	1	Supporting Instrument.
		Three Phase Resistive Load.	3	Supporting Instrument.
		Single Phase Resistive Load.	3	Supporting Instrument.
		3 Phase Autotransformer.	2	Supporting Instrument.
		Single Phase Autotransformer.	3	Supporting Instrument.
		Single Phase Step-up Transformer.	2	1. Load Test on Single Phase Transformer. 2. Open Circuit and Short Circuit Tests on Single Phase Transformer.

Sl. No.	Name of The Lab	Equipment	No. of Units	Experimental Setup
		Two Point Starter	1	Supporting Instrument.
4.	Power Electronics Lab	Device Module R,RC & UJT Firing Module	2	Study of Single Phase AC Voltage Regulator using TRIAC
		SCR, TRIAC Trainer Kit	1	Study of SCR, TRIAC
		SCR, MOSFET, IGBT characteristics kit	2	Study of SCR,MOSFET,IGBT
		Single Phase SCR Power Circuit Single Phase PWM Controlled Rectifier (PEC 16HV2B) Single Phase Semi and Fully Controlled Rectifier Module	1	SCR Based Single Phase Half and Full Wave Rectifier.
		Half and full wave controller kit,48V/1A (with R & RL load) (Hi Tech)	1	SCR Based Single Phase Half Wave and Full Wave Rectifier.
		Parallel inverter kit	1	Study of Parallel Inverter.
		Series Inverter	1	Study of Series Inverter
		Cathode Ray Oscilloscope	6	Supporting Instrument.
		SCR based single phase Cyclo converter	1	Supporting Instrument.
		MOSFET Based Buck Boost chopper (Vi Micro)	2	Study of VI Characteristics.
		IGBT Chopper (EUTECH)	2	Study of Step-up / Step-down Chopper .
		MOSFET Based Buck Boost chopper (Hi TECH)	1	Study of Step-up / Step-down Chopper
		IGBT Based PWM inverter kit (30V/2A) (Hi Tech)	1	Study of IGBT Based PWM Inverter.
		3 Phase SCR module with PWM controller (VI Micro)	1	SCR Based Three Phase Full Wave controller
		Dual Power Supply.	6	Supporting Instrument.
5.	Electric Circuit Analysis Laboratory			

Sl. No.	Name of The Lab	Equipment	No. of Units	Experimental Setup
		Audio Frequency Oscillator.	6	Supporting Instrument.
		Audio Frequency Oscillator (Hi TECH)	2	Supporting Instrument.
		Cathode Ray Oscillator.	4	Supporting Instrument.
		Regulated Power Supply. (0-30)V	10	Supporting Instrument.
		Digital Storage Oscillator (Hi TECH)	02	Supporting Instrument.
6.	Power Electronics and Drives Laboratory	DSP Trainer Kit (VI Micro)	1	Study of DSP trainer kit
		1HP 3 phase AC Induction motor with loading arrangements	1	Study of Induction motor
		1HP Separately Excited DC shunt motor	1	Study of DC shunt motor
		1 HP BLDC motor with spring balance with loading arrangements	1	Study of BLDC motor
		3 phase IPM Based power module	1	Study of Intelligent Power Module
7.	Electrical Workshop Lab	Power supply –(0-30V/2A)Single out put	4	Supporting Instrument.
		DIGITAL IC TRAINER KIT. +/- 5V / 1A, +/- 12V / 500mA, 10 logic input/output, ZIF Socket16pin-4nos 2 X 7 segment display. Fixed clock O/P : 1Hz, 10Hz, 100Hz, 1KHz. Mono pulse. Breadboard : 840 Tie Points 2No.	3	Verification of simple logic gates using ICs.

Department of Mechanical Engineering

S. No.	Name of the Lab	Major Equipment	No. of Units	Experimental setup
1.	Thermal Lab	Cut section of four stroke diesel engine for valve timing	1	To draw valve timing diagram
		Cut section of two stroke petrol engine for port timing	1	To draw valve timing diagram
		Four stroke constant single cylinder brand diesel engine	1	Performance test
		Four stroke constant single cylinder diesel engine	1	Heat balance test
		Digital calorimeter	1	To measure Calorific value of fuels
		Four stroke twin cylinder diesel engine with digital indicator	1	Performance test
		Four stroke single cylinder, Petrol engine air cooled with digital indicator	1	Performance test
		Four stroke single cylinder water cooled diesel engine with mechanical loading	1	Performance test
2.	Heat and Mass Transfer lab	Thermal conductivity measurement by guarded plate method.	1	Thermal conductivity measurement
		Thermal conductivity of pipe insulation using lagged pipe apparatus.	1	Thermal conductivity of pipe insulation
		Natural convection heat transfer from a vertical cylinder	1	determination of heat transfer coefficient
		Forced convection Apparatus (Internal flow)	1	determination of heat transfer coefficient
		Pin-fin (natural & forced convection) Apparatus	1	determination of effectiveness and efficiency

S. No.	Name of the Lab	Major Equipment	No. of Units	Experimental setup
		Stefan-Boltzmann Apparatus	1	Determination of Stefan-Boltzmann constant
		Emissivity Apparatus for a grey surface	1	Determination of emissivity of a grey surface
		Parallel / Counter flow heat exchanger	1	Determination of effectiveness of Parallel and counter flow heat exchanger
		Air Compressor	1	Performance Test
		Refrigeration Test Rig	1	Performance Test
		Air Conditioning Test Rig	1	Performance Test
3.	Dynamics Lab	Cam analyser Apparatus	1	Drawing of various cam profiles and motion curves
		Motorized Gyroscope Apparatus	1	Motorised Gyroscope - Determination of gyroscopic couple
		Universal Governors Apparatus	1	Determination of sensitivity, effort.
		Whirling of shaft Apparatus	1	Whirling of shaft-Determination of critical speed of shaft with concentrated loads.
		Balancing of Reciprocating masses	1	Balancing of reciprocating masses.
		Balancing of Rotating masses	1	Balancing of rotating masses.
		Vibration table with transmissibility Ratio	1	Resonance vibration of free Beam.
4.	Metrology Laboratory	Vibration Test Facility Apparatus	1	Vibration Analysis
		Profile Projector	1	Drawing of various cam profiles and motion curves
		Pneumatic Comparator	1	Comparison purpose
		Auto Collimator	1	Surface measurement
		V-Block	1	Angular measurement
		Surface Roughness Tester	1	Surface Roughness Measurement
		Sine Bar	1	Angular measurement

S. No.	Name of the Lab	Major Equipment	No. of Units	Experimental setup
5.	CNC Lab	CNC Lathe Machine & Tools	1	Plain turning and chambering
		Compressor	1	Supply of Air
		Vertical Machining Centre	1	Vertical Milling
6.	Machine Shop	Milling Machine (Vertical)	1	Vertical Milling
		Milling Machine (Horizontal)	1	Horizontal Milling
		Shaping Machine	1	Shaping
		Cylindrical grinding machine	1	Grinding
		Radial Drilling Machine	1	Drilling
		Pillar Drilling Machine	1	Drilling
		Slotting Machine	1	For making Slots
		Lathe: Heavy Duty	6	For simple turning, Boring and Thread cutting operations
		Lathe: Light Duty	6	For simple turning, Boring and Thread cutting operations
7.	Fluid Power Engineering and Mechatronics Lab	Compressor 2 HP with Tank	1	For Supply of Air to pneumatic experiments
		Electro Pneumatic Trainer- Basic Unit	1	Actuation of Pneumatic single/double acting cylinder by 3/2 and 5/2 Single and double solenoid direction control valve
		Electro Pneumatic Trainer with PLC Unit	1	Actuation of Pneumatic double acting cylinders in Sequential circuits using PLC
		Design and Testing of Pneumatic Power Trainer Unit	1	Actuation of Pneumatic double acting cylinder to find Force Vs Pressure and Speed Vs Discharge
		Design and Testing of Hydraulic Power Trainer Unit	1	Actuation of Hydraulic double acting cylinder to find Force Vs Pressure and Speed Vs Discharge
		Servo Controller (PID) Interfacing with PMDC Motor	1	Performance Study of PMDC motor in On-Off/P/PI/PID Controllers

S. No.	Name of the Lab	Major Equipment	No. of Units	Experimental setup
		Multiple Process Trainer unit of Various Controller with Data logging-VMPA 62A	1	Performance Study of Flow, Pressure and Temperature process in On-Off/P/PI/PID Controllers
		Stepper Motor Interfacing with 8051 Micro Controller unit.	1	For experimental study of Stepper motor to run at various speeds, Stepper motor to rotate in forward and reverse direction and Stepper motor to rotate and positional stop at an angle.
8.	Renewable Energy Lab	Thermo gravimetric Analyzer (TGA)	1	Thermal Analysis of samples
		Portable Biomass gas analyzer and Exhaust gas analyzer	1	Exhaust Gas Analysis
		On line temperature scanner / logger	1	Temperature analysis
		On line Gas / Air flow transmitter	1	Gas/Air Flow analysis
		Pyranometer	1	Solar Irradiance Measurement
		Solar Dryer	1	Solar Drying Performance
		Solar Parabolic Dish	1	Solar Collector Performance
		Solar PV Characteristics Setup	1	Current-Voltage charging Performance Analysis
9.	Basic work shop	Injection moulding Machine setup	1	Plastic Injection moulding practices
		Smithy setup with air blower	1	Smithy practices
		Gas welding setup	1	Gas welding practices
		Muffle furnace setup	1	Furnace HTRT practices
		Arc welding setup	2	Arc Welding practices

S. No.	Name of the Lab	Major Equipment	No. of Units	Experimental setup
10.	CAD/ CAM Lab.	Desktop system with: SolidWorks 2019-2020	35	<ol style="list-style-type: none"> 1. Introduction to 2D sketches in 3D modelling package. 2. Drawing Different 2D objects using sketches in 3D modelling package. 3. Introduction to 3D features in 3D modelling package 4. Drawing different 3D primitives in 3D modelling package. 5. Part Modelling of Sleeve and cotter joint and Flange Coupling 6. Part drawing of Universal Coupling, Knuckle Joint and Robotic Arm. 7. Assembly Modelling of Sleeve and cotter joint and Flange Coupling 8. Assembly drawing of Universal Coupling, Knuckle Joint and Robotic Arm. 9. Part and Assembly Modelling of any Mini Project. 10. Representation of Mini Project as detailed Engineering Drawing as per BIS. 11. Stress and Thermal analysis 12. Frequency and harmonic analysis

Department of Computer Science and Engineering

S.No.	Name of the Lab	Major Equipments	No.of Units	Experimental setup
1	CSE 1 LAB	LENOVO i5 Processor 12 th gen, 500 HDD, 8GB RAM, NVME SSD, 21.5” Monitor, USB Keyboard & Mouse	30	Microsoft Windows 11 Professional Turbo C, C++ JDK 11.0 Oracle 11g Visual Studio Professional Python 3.12.5
2	CSE 2 LAB	LENOVO i5 Processor 12 th gen, 500 HDD, 8GB RAM, NVME SSD, 21.5” Monitor, USB Keyboard & Mouse	30	Microsoft Windows 11 Professional Turbo C, C++ JDK 11.0 Argo UML 0.35 Python 3.12.5
3	CSE 3 LAB	HP Elite Desk 600 G1 & 800 G1-SFF, Desktop PCIntel core i3 Processor, 4 th gen, 8GB DDR3 RAM, 1TB SATA HDD,18.5” LED Monitor, USB Keyboard & Mouse	30	Microsoft Windows 10 Professional Turbo C, C++ JDK 11.0 Anaconda 23.5.2 Python 3.12.5 Ubuntu 22.0
4	CSE 4 LAB	HP Elite Desk 600 G1 & 800 G1-SFF, Desktop PCIntel core i3 Processor, 4 th gen, 8GB DDR3 RAM, 1TB SATA HDD, 18.5” LED Monitor, USB Keyboard & Mouse	30	Microsoft Windows 10 Professional Turbo C, C++ JDK 11.0 Anaconda 23.5.2 Python 3.12.5 Ubuntu 22.0
5	CSE 5 LAB	HP HP 3090, Intel® Core 2 Duo 2.93 GHZ, E7500 Processor 4 GB DDR3 RAM,250 GB SSD HDD, “18.5” TFT / LCD Monitor	30	Microsoft Windows 10 Professional Turbo C, C++ JDK 11.0 Python 3.12.5 Scilab R studio

		USB Keyboard & Mouse		
6	CSE 6 LAB	HP HP 3090, Intel® Core 2 Duo 2.93 GHZ, E7500 Processor 4 GB DDR3 RAM, 250 GB SSD HDD, “18.5” TFT / LCD Monitor USB Keyboard & Mouse	30	Microsoft Windows 10 Professional Turbo C, C++ JDK 11.0 Python 3.12.5 Scilab R studio
7	Project Lab & Research Lab	HP Elite Desk 600 G1 & 800 G1-SFF Desktop PC Intel core i3 Processor, 4 th gen, 8GB DDR3 RAM, 1TB SATA HDD, 18.5” LED Monitor, USB Keyboard & Mouse	45	Microsoft Windows 10 Professional Turbo C, C++ JDK 11.0 Python 3.12.5 Weka Tool 3.8.2. Android 12 Visual studio Code Arduino IDE My SQL Monogodb Anaconda 23.5.2 Ubuntu 22.0 Wamp server Oracle 11g Ubuntu 22.0
8	TB1- CSE7 Lab	HP Pro Tower 280 G9 Base Unit i7 14700 20 core, 16 GB DDR5 RAM, 512 GB SSD, 19.5” Monitor, USB Keyboard & Mouse.	66	Anaconda JAVA Turbo C, C++ Ms Office R Studio Visual Studio Code Apache tomcat 10.1
9	TB1- CSE8 Lab	HP Pro Tower 280 G9 Base Unit i7 14700 20 core, 16 GB DDR5 RAM, 512 GB SSD, 19.5” Monitor, USB Keyboard & Mouse.	66	Anaconda JAVA Turbo C, C++ Ms Office Arduino IDE Agro UML, My SQL Python Visual Studio Code Visual Studio Community Oracle Virtual Box- Kalilinux

S.No.	Name of the Lab	Major Equipments	No.of Units	Experimental setup
1.	CSA LAB-1 – PG	LENOVO i5 Processor 12 th gen, 500 HDD,8GB RAM, NVME SSD, 21.5” Monitor, USB Keyboard & Mouse Lenovo Intel ® Core ™ Duo CPU E7300@2.66 GHZ,4 GB DDR2 RAM,250 GB SSD HDD,18.5" TFT Monitor, USB Keyboard & Mouse	30 30	Microsoft Windows 10 Professional Microsoft Windows 11 Professional Oracle 11g JDK Python 3.10.10 Python 3. 10. 10 Turbo C, C++ JDK 11.0 Oracle 11g MS – Office/Excel
2.	CSA LAB -2-PG	LENOVO i5 Processor 12 th gen, 500 HDD, 8GB RAM, NVME SSD, 21.5” Monitor, USB Keyboard & Mouse	30	
3.	CSA LAB-3 – UG	HP Elite Desk 600 G1 & 800 G1-SFF Desktop PC Intel core i3 Processor, 4 th gen, 8GB DDR3 RAM, 1TB SATA HDD, 18.5” LED Monitor, USB Keyboard & Mouse	30	
4.	CSA LAB -4 - UG	Lenovo Intel ® Core ™ Duo CPU E7300@2.66 GHZ,4 GB DDR2 RAM,250 GB SSD HDD,18.5" TFT Monitor, USB Keyboard & Mouse	35	

S.No.	Name of the Lab	Major Equipments	No.of Units	Experimental setup
5.	LANGUAGE LAB	Lenovo Intel ® Core ™ Duo CPU E7300@2.66 GHZ,4 GB DDR2 RAM,250 GB SSD HDD,18.5" TFT Monitor, USB Keyboard & Mouse	35	
6.	COMPUTER CENTRE	ACER Intel® Core ™2 Quad Q8200@2.33GHZ, Intel R G33 (G3) Express Chipset Family,4 GB DDR2 RAM,250 GB SSD HDD 18.5" TFT Monitor, USB Keyboard & Mouse	30	

Department: Management Studies

S.No.	Name of the Lab	Major Equipments	No.of Units	Experimental setup
1.	COMPUTER LAB -1	ACER Intel® Core ™2 Quad Q8200@2.33GHZ, Intel R G33 (G3) Express Chipset Family,4 GB DDR2 RAM,250 GB SSD HDD 18.5" TFT Monitor, USB Keyboard & Mouse	60	Microsoft Windows 10 Professional
2.	COMPUTER LAB -2	Lenovo Intel ® Core ™ Duo CPU E7300@2.66 GHZ,4 GB DDR2 RAM,250 GB SSD HDD,18.5" TFT Monitor, USB Keyboard & Mouse	50	Microsoft Windows 10 Professional

S.No.	Name of the Lab	Major Equipments	No.of Units	Experimental setup
1.	CFD/CAD LAB	HP HP 3090, Intel® Core 2 Duo 2.93 GHZ, E7500 Processor 4 GB DDR3 RAM,250 GB SSD HDD, “18.5” TFT / LCD Monitor USB Keyboard & Mouse.	10	Microsoft Windows 10 Professional CATIA & ANSYS SOFT SOFTWARE- 10 USERS
		INTEL CPU i5 7th GEN - Assembled PC,8GB DDR4 RAM ,1 TB SATA HDD,18.5” LED Monitor - HP, Keyboard & mouse - HP,ZOTAC 2GB Graphics Card	10	

Department: Civil Engineering

S.No.	Name of the Lab	Major Equipments	No.of Units	Experimental setup
1.	COMPUTATION (STAAD) LAB	DELL Intel core TM i5 – 4590 processors,8GB RAM,1TB HDD, Internal speaker,18.5” wide screen monitor, USB Keyboard & Mouse	30	➤ Microsoft Windows 10 Professional ➤ AUTO CAD ➤ STADD PRO ➤ STRAP ➤ Arc GIS

Department: Electronics and Communications Engineering

S.No.	Name of the Lab	Major Equipments	No.of Units	Experimental setup
1.	DIGITAL SIGNAL PROCESSING LAB	HP Elite Desk 600G1 & 800 G1 SFF Desktop PC Intel core i5 processor/ 4 th Generation/ 8GB DDR3 RAM, 1TB SATA HDD HPCOMPAQ 18.5” LED monitor, HP Keyboard & Mouse.	10	<ul style="list-style-type: none"> • MATLAB SOFTWARE, • Scilab, C, C++ • TMS320C54DSP PROCESSOR KIT
		ACER Intel® Core™2 Quad Q8200@2.33GHZ, Intel R G33 (G3) Express Chipset Family,4 GB DDR2 RAM,250 GB SSD HDD, 18.5" TFT Monitor, USB Keyboard & Mouse	10	
2.	EMBEDDED LAB	HP Elite Desk 600G1 & 800 G1 SFF Desktop PC Intel core i5 processor/ 4 th Generation/ 8GB DDR3 RAM, 1TB	05	<ul style="list-style-type: none"> • ARM processor KIT • KEIL software

		<p>SATA HDD HPCOMPAQ 18.5” LED monitor, HP Keyboard & Mouse</p> <p>ACER</p> <p>Intel® Core™2 Quad Q8200@2.33GHZ, Intel R G33 (G3) Express Chipset Family,4 GB DDR2 RAM,250 GB SSD HDD, 18.5" TFT Monitor, USB Keyboard & Mouse</p>	15	
3.	VLSI LAB	<p>HP Elite Desk 600G1 & 800 G1 SFF Desktop PC Intel core i5 processor/ 4thGeneration/ 8GB DDR3 RAM, 1TB SATA HDD HPCOMPAQ 18.5” LED monitor, HP Keyboard & Mouse.</p> <p>ACER Intel® Core™2 Quad Q8200@2.33GHZ, Intel R G33 (G3) Express Chipset Family,4 GB DDR2 RAM,250 GB SSD HDD 18.5" TFT Monitor, USB Keyboard & Mouse</p> <p>LENOVO i5 Processor 12th gen, 500 HDD,8GB RAM, NVME SSD, 21.5” Monitor, USB Keyboard & Mouse</p>	05 05 10	XILINX, SPARTRON 3E KIT

Department: Electrical and Electronics Engineering

S.No.	Name of the Lab	Major Equipments	No.of Units	Experimental setup
1.	POWER SYSTEM SIMULATION LAB	Lenovo Intel ® Core ™ Duo CPU E7300@2.66 GHZ,4 GB DDR2 RAM,250 GB SSD HDD,18.5" TFT Monitor, USB Keyboard & Mouse HP HP 3090, Intel® Core 2 Duo 2.93 GHZ, E7500 Processor 4 GB DDR3 RAM,250 GB SSD HDD, "18.5" TFT / LCD Monitor USB Keyboard & Mouse	15 05	MATLAB, Scilab

Department: Mechanical Engineering

S.No.	Name of the Lab	Major Equipments	No.of Units	Experimental setup
1.	CAD/CAM & FLUID MECHANISM LAB	HP Elite Desk 600G1 & 800 G1 SFF Desktop PC Intel core i5 processor/ 4 th Generation/ 8GB DDR3 RAM, 1TB SATA HDD HPCOMPAQ 18.5" LED monitor, HP Keyboard & Mouse. HP HP 3090, Intel® Core 2 Duo 2.93 GHZ, E7500 Processor 4 GB DDR3 RAM,250 GB SSD HDD, "18.5" TFT / LCD Monitor USB Keyboard &	15 10 10	➤ Microsoft Windows 10 Professional ➤ SOLID WORKS, ➤ CATIA & ANSYS- 10 USERS ➤ AUTOMATION STUDIO – 5 USERS

[illegible]

		Mouse/Lenovo, LED Monitor 18.5" with HDMI LENOVO THINK STATION M90T Core i5/10400-10 th Gen./8 core & 16 Threads,16GB DDR4 RAM/ 1TB SATA HDD / NVIDIA Quadro T600 – 4GB Graphics card, USB KB & Mouse/Lenovo LED Monitor 18.5" with HDMI		➤ Adobe Light room ➤ Adobe Dream viewer ➤ Adobe Premier pro
--	--	--	--	---

- Computing Facilities**

1.Internet bandwidth: 1GBPS

2.Number and configuration of system: **1779**

Desktop/Laptop Details

Sl. No.	Description	Qty.
1.	Lenovo Intel ® Core ™ Duo CPU E7300@2.66 GHZ,4 GB DDR2 RAM 250 GB SSD HDD,18.5" TFT Monitor, USB Keyboard & Mouse	321
2.	ACER Intel® Core ™2 Quad Q8200@2.33GHZ, Intel R G33 (G3) Express Chipset Family,4 GB DDR2 RAM,250 GB SSD HDD 18.5" TFT Monitor, USB Keyboard & Mouse	256
3.	HP HP 3090, Intel® Core 2 Duo 2.93 GHZ, E7500 Processor 4 GB DDR3 RAM,250 GB SSD HDD, "18.5" TFT / LCD Monitor USB Keyboard & Mouse	183
4.	DELL Intel Xeon processor E3 – 1226v3,8GB RAM,1TB HDD Internal speaker,18.5" wide screen monitor, USB Keyboard & Mouse DELL Intel core TM i5 – 4590 processors,8GB RAM,1TB HDD, Internal	40

Sl. No.	Description	Qty.
	speaker,18.5" wide screen monitor, USB Keyboard & Mouse	
5.	HP New HP Pro Desk 280 G2 MT desktop, Intel core i7-6700 processor, 8GB DDR4 RAM ,1 TB SATA HDD,18.5" LED Monitor - HP Keyboard & mouse - HP, Onboard Graphics Card Free Dos, No DVD	20
6.	INTEL CPU i5 7th GEN - Assembled PC,8GB DDR4 RAM ,1 TB SATA HDD,18.5" LED Monitor - HP, Keyboard & mouse - HP,ZOTAC 2GB Graphics Card	20
7.	ACER TRAVEL MATE 4740 Intel core TM i3 CPU – M370 @2.40GHZ,2GB RAM DDR3,320GB HDD,15" display,CD/DVD writer	183
8.	Dell - Intel Core i3- 6100 GHZ, DDR4 ASUS, HYNIX 8GB DDR4 2133 RAM, 1 TB HDD SEAGATE, CD/DVD RW, Samsung 19 LED Monitor, USB Keyboard & Mouse.	01
9.	DEL VOSTRO – 3470SFF i3/4GB DDR4 RAM, 1TB HDD, 18.5" Monitor, USB keyboard & mouse	01
10.	HP Elite Desk 600G1 & 800 G1 SFF Desktop PC Intel core i5 processor/ 4 th Generation/ 8GB DDR3 RAM, 1TB SATA HDD HPCOMPAQ 18.5" LED monitor, HP Keyboard & Mouse.	135
11.	HP Elite Desk 600G1 & 800 G1 SFF Desktop PC Intel core i3 processor/ 4 th Generation/ 8GB DDR3 RAM, 1TB SATA HDD HPCOMPAQ 18.5" LED monitor, HP Keyboard & Mouse.	62
12.	Dell Vostro 3681SFF DT Core i510400, 8GB DDR4 RAM, 1TB SATA HDD,21.5" LED Monitor, USB Keyboard & Mouse ZOTAC 2 GB NVIDIA GT710 Graphics Card	25
13.	LENOVO THINK STATION P350 Core i7 /11700-11 th Gen./8 core & 16 Threads,16GB DDR4 RAM/ 256GB SSD Drive/ 1TB, SATA HDD/ NVIDIA Quadro T600 – 4GB Graphics card, USB KB & Mouse/Lenovo, LED Monitor 18.5" with HDMI	04
	LENOVO THINK STATION M90T Core i5/10400-10 th Gen./8 core & 16 Threads,16GB DDR4 RAM/ 1TB SATA HDD / NVIDIA Quadro T600 – 4GB Graphics card, USB KB & Mouse/Lenovo LED Monitor 18.5" with HDMI	36
14.	LENOVO i5 Processor 12 th gen, 500 HDD,8GB RAM, NVME SSD, 21.5" Monitor, USB Keyboard & Mouse	120
15.	LENOVO i5 i5 processor 12 th gen, 500 HDD, 8GB RAM Mini SSD, 2GB	30

Sl. No.	Description	Qty.
	NVIDIA Graphics Card, 21.5" Monitor, USB Keyboard & Mouse	
16.	HP PRO Tower 280G9 Base unit Intel core i7- 12700 12cores 65W, 16GB DDR4 RAM, 512GB NVME SSD Hard disk, 21.5" Monitor, USB Keyboard & Mouse	180
17.	HP Pro Tower 280 G9 Base Unit i7 14700 20 core,16 GB DDR5 RAM, 512 GB SSD, 19.5" Monitor, USB Keyboard & Mouse.	132
18.	Dell Precision 3680 i7-14 th Gen 14700 20 core, 16GB RAM, 1TB SSD, NVIDIA Graphics card 16 GB, DELL Monitor 21.5" , USB Keyboard & Mouse.	30
TOTAL		1779

3.Total Number of System Connected with LAN: 1779

4.Total Number of System Connected with WAN: NIL

5.Major Software Packages Available: 17

APPLICATION SOFTWARES

S. No	Softwares	Remarks
1.	Win Runner	open source
2.	Scilab	open source
3.	Libre Office	open source
4.	eSim	open source
5.	Android	open source
6.	KCube GIS	open source
7.	Open CAM	open source
8.	JDK 1.5	open source
9.	Perl	open source
10.	Eclipse	open source
11.	Krita 5.0	open source
12.	Open FOAM	open source
13.	OR-Tools	open source

S. No	Softwares	Remarks
14.	Gimp	open source
15.	Climate Consultant	open source
16.	Pixelmator	open source
17.	Rational suit 6.018.Android	open source
18.	Weka Toolkit	open source
19.	Net beans	open source
20.	Easycap	open source
21.	My SQL	open source
22.	CHEM SKETCH	open source
23.	ARGUS	open source
24.	EPANET	open source
25.	KICAD	open source
26.	Synfyg 5.0	open source
27.	Octave	open source
28.	Python	open source
29.	Keil	open source
30.	Xilinx	open source
31.	C, C++	open source
32.	Wamp Server	open source
33.	Tomcat Server	open source
34.	Argo UML	open source
35.	PHP	open source
36.	VCAP	open source
37.	ECOTECT Analysis	open source
38.	Audacity	open source
39.	Blender	open source
40.	Lpsim	open source
41.	Arduino	open source
42.	NS2	open source
43.	LT Spice IV	open source
44.	Mongodb	open source
45.	Excel – Data analysis	Licensed
46.	AUTOCAD 2025	Licensed

S. No	Softwares	Remarks
47.	AUTOCAD Raster	Licensed
48.	Sketch up	Licensed
49.	Revit	Licensed
50.	Maya	Licensed
51.	3Ds Max	Licensed
52.	Tally	Licensed
53.	Adobe Photoshop	Licensed
54.	Adobe InDesign	Licensed
55.	Adobe After Effects	Licensed
56.	Adobe Illustrator	Licensed
57.	Adobe Light room	Licensed
58.	Adobe Dream viewer	Licensed
59.	Adobe Premier pro	Licensed
60.	Adobe Audition	Licensed
61.	Adobe Animation	Licensed
62.	Oracle	Licensed
63.	Clarity SNET Language	Licensed
64.	Microsoft Office 365	Licensed
65.	Microsoft Intune EDU - Faculty	Licensed
66.	MATLAB 2019 b	Licensed
67.	MATLAB 2022 b	Licensed
68.	MATLAB 2023 b	Licensed
69.	MATLAB 2025 b	Licensed
70.	CatiaV5 DIC	Licensed
71.	Ansys Academic Teaching GFT version	Licensed
72.	Visual Basic 6.0	Licensed
73.	Visual Studio Dot Net 2010	Licensed
74.	Visual Studio Professional 2022	Licensed
75.	SQL Server 2008	Licensed
76.	SQL Server 2019	Licensed
77.	SPSS	Licensed
78.	URKUND (PLAGIARISM)	Licensed
79.	Bentley Academic STAAD PRO software	Licensed

S. No	Softwares	Remarks
80.	STRAP 2019	Licensed
81.	iTell Orell Digital Language Lab Standard S1 Edition	Licensed
82.	Labview	Licensed

SYSTEM SOFTWARES

S. No	Softwares	Remarks
1.	Microsoft Windows 7 Professional	Licensed
2.	Microsoft Windows 7 Enterprise	Licensed
3.	Microsoft Windows 8.1 Professional	Licensed
4.	Microsoft Windows 8.1 Enterprise	Licensed
5.	Microsoft Windows 10 Professional	Licensed
6.	Microsoft Windows 10 Enterprise	Licensed
7.	Microsoft Windows 10 Education	Licensed
8.	Microsoft Windows 11 Professional	Licensed
9.	Microsoft Windows 11 E Enterprise	Licensed
10.	Microsoft Windows server 2003	Licensed
11.	Microsoft Windows server 2008	Licensed
12.	Microsoft Windows server 2012	Licensed
13.	Microsoft Windows server 2016	Licensed
14.	Microsoft Windows server 2022	Licensed
15.	Kaspersky End-point security	Licensed
16.	UBUNTU 24.04 Server	Open Source
17.	UBUNTU 24.10 Desktop	Open Source

6. Special Purpose Facilities Available: Plagiarism Software for Research Scholars.

xiv. Innovation Cell

Innovation cell established in order to facilitate the filing of Patent applications, Copy-Right filing and Design applications (Patent) through Patent Attorney/Patent Agent. This Innovation cell conducts IPR related workshops to students and faculty members. So far, 07 patents have been filed, 03 patents were published, and 01 Copy-right and 16 Design applications (patent) were obtained.

xv. Social Media Cell

Social Media Cell provides and promotes executing and collaborative content to our audience. The cell is collecting details about events, awards, achievements from various departments / faculties and shares the information to the connected group through Face Book, Whatsapp etc. Each department has its own social accounting where they share their department activity plan, conference, symposium, innovations related to the students.

More over each class has separate social communication group managed by their respective class in charges for effective communication of Announcements, events schedules, and study materials sharing etc.

Periyar FM, the Community Radio of the Institution, provides valuable information to villages located in the vicinity of the institution by sharing Local events, Government camps, Agriculture ideas etc. for their Societal Development.

xvi. Compliance of the Academic Bank of Credit (ABC), applicable to PGCM/ PGDM Institutions and University Departments

As on date 30384 Academic Awards has been uploaded in the ABC Portal. The details available in the website: [www.http://abc.gov.in](http://www.abc.gov.in)

xvii. To upload the respective short video (1 - 2 min) of Infrastructure and facilities available w.r.t the courses in the website

<https://www.youtube.com/watch?v=1Jiy4WjyErc>

xviii. Games and Sports Facilities

The University emphasizes on total personality development of all students so that they can serve for the advancement of the Nation. Keeping this in mind, trainings are given to students under NSO, which include physical fitness activities, martial arts, Games and Sports.

Sports facilities

- Well-Laid Courts
 1. Basketball
 2. Ball Badminton
 3. Volleyball
 4. Kabaddi
 5. Kho Kho
- Football field
- 400 mts Standard Athletic track
- Multipurpose Indoor Stadium for;
 1. Badminton
 2. Movable Basketball
 3. Chess
 4. Table Tennis
 5. Modern Gymnasium
 6. Yoga Hall

- Hostel Facilities

All hostels are having a gymnasium and indoor games.

Highlights

- Trained faculties and experienced trainers for coaching
- Special lectures for yoga
- Regularly conducting Periyar Memorial Tournament at State level
- Conducted several State Level and District Level tournaments
- Conducted Intramural Games and Sports

- Extra-Curricular Activities
 - Yoga
 - Silambam
 - Karate

- Special Features
 - The institution advertises prominently about the Sports Scholarships to attract International,
 - National, State and District Players.
 - Male and Female sport persons are given equal opportunities.
 - Players are continuously monitored and motivated to participate in the entire Tournament.
 - Special exams, on duty, required materials and equipment are provided to the players.
 - Special sports awards are provided to the Outstanding Sportspersons.
 - Special coaching and Training are provided by external experts.

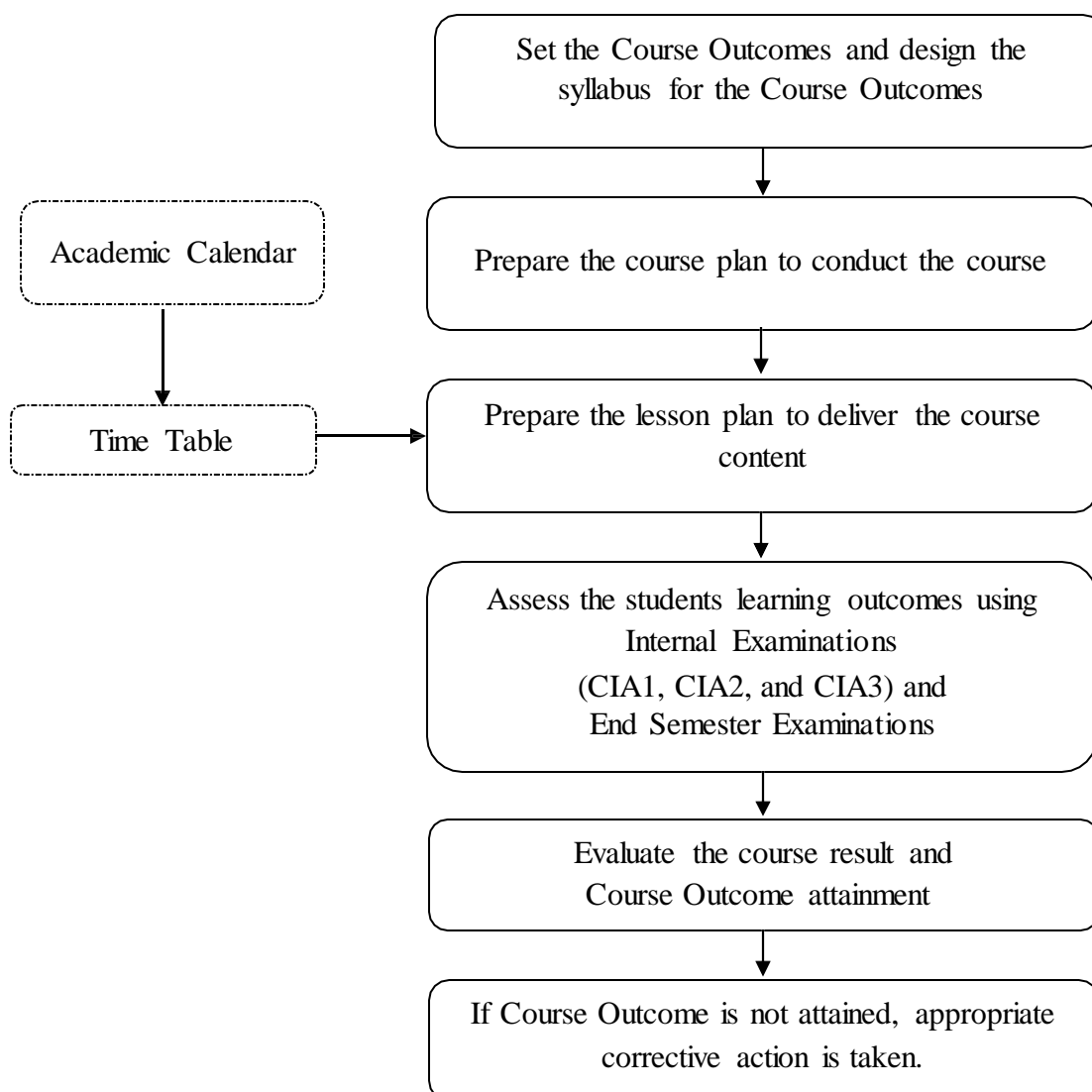
xix. **Teaching Learning Process**

- xx. **Laboratory facilities exclusive to the Post Graduate Course**
- xxi. **Title of the Course**
- xxii. **Laboratory facilities exclusive to the Post Graduate Course**

M.TECH.-ENVIRONMENTAL ENGINEERING

1. Environmental Engineering Lab
Water & Wastewater, Solid waste & Noise level Instrument BOD Incubator, UV Spectrometer
2. Microbiology Laboratory
Light Microscope Colony Counter Autoclave, Laminar Airflow Chamber Incubator
Hot air oven
3. Unit Operation Laboratory
Flocculator, Imhoff cone, Filtration Unit Water & Waste water, Solid waste BOD Incubator, UV Spectrometer

M.TECH.- WIRELESS COMMUNICATION SYSTEMS

1. Advanced Communication System Lab
2. MATLAB with DSP, Communication, Antenna Toolbox
3. CST Studio Student version
4. NS-2

M.TECH.-NANO TECHNOLOGY

1. Nano materials Synthesis Lab
Nano materials Fabrication Lab: Electro Spinning sonicator, Micro Centrifuge, Electro Phoresis etc.
2. Nano materials Characterization Lab
Scanning Electron Microscope. Raman Spectroscope, UV, VISSPEC etc.
3. Nano material Simulation Lab
HP-20 Nos.– HP3090, Intel @ COR 2 DUO 2.93 GHZ 7500 PROCESSOR, GB DDR 3 RAM 320 GB SATA HDD “18.5” TFT.

M.TECH.- RENEWABLE ENERGY

1. CAD/CAM Lab

Solid work software System HP-48 Nos. and Inter system - 10, CATIA Software –10 USERS, Ansys Soft.

2. Renewable Energy Lab

Thermo Gravimetric Analyser, Portable Biomass Gas and Exhaust Gas Analyzer Online Temp Scanner.

M.TECH.- POWER ELECTRONICS AND DRIVES

1. Power Electronics and Drives Lab

- DSP Trainer Kit (Micro2407)
- 1HP 3Phase AC Induction Motor with Loading arrangements
- 1HP DC Motor with spring balance loading arrangement
- 1HP BLDC Motor with spring balance load setup with Hall sensor
- 3 Phase IPM based power module (Intelligent Power Module)

2. Power System Simulation Laboratory

Lenovo Desktop PCS: 20 Nos., Software– Turbo C, MATLAB, SCILAB

MCA

1. CSA LAB–1 (Lenovo Desktop PCS 66 Nos. Software – TurboC–JDK1.5, GIMP, ARGO UML, WEKA TOOL KIT, SQL Server)
2. CSA LAB–2 (Acer Desktop PCS 26 Nos. Software- Turbo C–JDK1.5, GIMP, Microsoft Visual Studio 2010, AROGO UML)

MBA

1. Business Research Lab (ACER 20 Nos. Software- SPSS)
2. Language Lab: (ACER 7 Nos., HP 5 Nos., Lenovo – 8Nos. – Software – Clarity SNET Language)

16. Enrolment and placement details of students in the last 3years

Sl.No	Degree	Programmes	Students placement details 2022-23	Students placement details 2023-24	Students placement details 2024-25
21.	B.Tech	Aerospace Engineering	07	02	13
22.	B.Tech	Artificial Intelligence and Data Science	-	-	-
23.	B.Tech	Biotechnology	13	21	15
24.	B.Tech	Civil Engineering	10	06	3
25.	B.Tech	Computer Science and Engineering	44	09	8
26.	B.Tech	Computer Science and Engineering (Artificial Intelligence and Machine Learning)	-	-	-
27.	B.Tech	Computer Science and Engineering (Cyber Security)	-	-	-
28.	B.Tech	Electrical and Electronics Engineering	14	30	24
29.	B.Tech	Electronics and Communication Engineering	06	10	31
30.	B.Tech	Mechanical Engineering	37	30	36
31.	M.Tech	Environmental Engineering	-	1	-
32.	M.Tech	Computer Science and Engineering	-	-	-
33.	M.Tech	Nano Technology	-	-	-
34.	M.Tech	Power Electronics and Drives	-	-	-
35.	M.Tech	Renewable energy	-	-	-
36.	M.Tech	Wireless Communications	-	-	-
37.	BCA	Bachelor of Computer Applications	108	101	51
38.	MCA	Master of Computer Applications	14	01	15
39.	BBA	Bachelor of Business Administration	39	53	26
40.	MBA	Master of Business Administration	38	54	43

17. List of Research Projects/Consultancy Works

Sl. No	Project Title	Funded by	Letter of reference	Amount (in lakhs)
1.	Knowledge Management, Communications And Learning System	Tamil Nadu Rural Transformation Project (TNRTP)	PCR09-07.02.2025	0.333
2.	Three day Workshop on generative AI tools and agricultural advisory platforms to equip farmers for sustainable agriculture	Tamilnadu State Council for Science and Technology (TNSCST)	TNSCST/DIT/MK/2023-24/21	0.50

List of Consultancy Works

Name of the Consultant (s) department	Name of consultancy project	Consulting/ Sponsoring Agency	Revenue generated (Amount in Rupees)
Civil	SPT	Executive officer, Sirugamani	25000
Civil	SPT, Design	Executive officer, Balakrishnampatti	40000
Civil	SPT, Design	Executive officer, Kattuputhur	40000
Civil	SPT, Design	Executive officer, Nagapattinam	55000
Civil	SPT, Design	Executive officer, Manachanallur	40000
Civil	SPT, Design	Executive Engineer, Gingee	43345
Civil	SPT, Design	Executive Engineer, Uppiliapuram	40000
Civil	SPT, Design	Kaliyama Construction, Gingee	43000
Civil	SPT	Mr.Ventash babu, Thanjavur	25000
Civil	SPT, Design	Aptite Engineering, Chennai	80000
Civil	SPT, Design	Assistant Engineer, Gingee	168000

Name of the Consultant (s) department	Name of consultancy project	Consulting/ Sponsoring Agency	Revenue generated (Amount in Rupees)
Civil	SPT,Design	Executive officer, Sirugamani	40000
Civil	SPT,Design	Executive officer, Sirugamani	40000
Civil	SPT	Dr.Kannamani , Thiruthuraipoondi	25000
Civil	SPT,Design	Executive Officer, Cuddalore	50000
Civil	Cube Test	Enerec Engg, Chennai	125000
Civil	Design	Power Builders, Chennai	45000
Civil	SPT	Enercon Company, Chennai	25000
Civil	SPT	Executive Engineer, Keeramangalam.	25000
Civil	SPT	Executive officer, Kodavasal	25000
Civil	SPT	Wildlife Warden, Kodiyakarai	42373
Civil	SPT	K.Rajkumar, Villupuram	25000
Civil	SPT	Ibrahim sha, Muthupettai	25000
Civil	SPT,Design	Executive officer, Thalainayar	40000
Civil	SPT,Design	EEE, Koothappar	40000
Civil	SPT	Executive Officer, Vadamurai	25000
Civil	Road Work	Executive Engineer, Sayalkudi	25000

18. MoUs with Industries

Sl. No	Name of the Industry and Institution	Objectives / Scope / Major activities	MoU Date	Validity Period
1.	GSG Logistics, Chennai	<ul style="list-style-type: none"> • Collaborative research • Placement opportunities • Exchange visit by faculty members, researchers and students for projects/ internship • Engagement in research and training programmes 	04.11.2024	3 years
2.	Duffel Digital, Chennai	<ul style="list-style-type: none"> • Collaborative research • Placement opportunities • Student, faculty, and researcher exchange visits for internships/projects • Training programmes for Students. 	04.11.2024	3 years
3.	Tamil Nadu Centre of Excellence for Advanced Manufacturing, Chennai	<ul style="list-style-type: none"> • Providing Training in 3DEXPERIENCE for students. • Providing Training on Career Skills to the Students. 	08.11.2024	3 Years
4.	FDI LABS, Chennai	<ul style="list-style-type: none"> • Curriculum development • Instructional services, • Research and development activities, • Training program delivery, • Joint projects and initiatives. • Internship, In-Plant Training 	26.08.2025	3 Years

Sl. No	Name of the Industry and Institution	Objectives / Scope / Major activities	MoU Date	Validity Period
5.	School of Design Thinking, Chennai	<ul style="list-style-type: none"> • Design Horizon Experience • Design Spark Challenge • Innovation Ignition Boot Camp • Faculty Development Programs (FDP) Fusion Lab • Design Thinking Club • Design Fellowship (Faculty) • Designing Learning Experiences Workshop • Centre of Excellence on Design Thinking • Design Thinking Awards 	18.09.2025	3 Years
6.	Snowflake 450 Concar Drive San Mateo, CA 94402	<ul style="list-style-type: none"> • Access to Snowflake's Platform • Comprehensive Teaching Resources • Training and Certification Support • Resources for practice exams and certification preparation. • Support for Research and Learning. 	18.09.2025	Indefinite
7.	VI Microsystems PVT. LTD, Perungudi, Chennai.	<ul style="list-style-type: none"> • Exchange of Expertise • Curriculum Development, Pedagog. • Projects, Internships, Hackathon. 	13.10.2025	3 Years